Tartan

Delilah Newell

Tartan

MACMURRAY COLLEGE
JACKSONVILLE, ILLINOIS
1963

character

distinction

organization

pride

sociability

honor

MacMurray College
JACKSONVILLE, ILLINOIS
COLLEGE FOR WOMEN FOUNDED 1846
COLLEGE FOR MEN FOUNDED 1955
OFFICE OF THE PRESIDENT

"WHERE IS MACMURRAY GOING?"

Gordon E. Michalson

When a college endeavors to instill in its present generation of students and faculty a regard for the finest it has been able to distill out of its past, it sets the stage for its future.

High seriousness for the larger responsibilities of citizenship has always characterized MacMurray. This has been more than a simple adornment of her college seal, "Knowledge, Faith, Service." It has revealed itself in quality of campus spirit which has sought to bridge the quadrangle between the college dorms and between the library and the chapel.

In the beginnings of the Men's College, this serious purpose was again declared in a college seal, "Wisdom, Duty, Reverence." But in this declaration, there resided a conviction that these words should be more than shibboleths.

The search for excellence which occupies the American campus scene in our decade is a muscular self-examination. It is adjectival excellence, which is most often sought — "academic" excellence, as some put it. And in the memory of less serious days, when books and thought and study were often an indifferent part of some more generalized "college experience," academic excellence — where it can be achieved — is an improvement upon quality.

MacMurray's search for quality is not dissimilar from her historically declared endeavor. High seriousness implies a quality of reflective thought, a dedication to the precision of the informed mind, the achievement of a critical judgment which depends upon standards. But high seriousness in our day will be certain to ask the prior question of what it means to be a human being. It assumes responsibility for this role by standing upon its feet, knowing that it is a creative role. But it is humble in this responsibility, knowing that this creative role is a conferred responsibility, a Creator's gift.

This level of search, then, is wary of the boast of status of excellence. This kind of excellence is a commitment; not a claim. It is a venture of faith and a hope; but it is ill-held when it is claimed rather than sought.

The "mind's adventure" at MacMurray, then, is a reassertion of the best search of her past, with a commitment in the present to convey this search into whatever future lies before us. And it knows that all high seriousness is "under God."

distinction

GORDON E. MICHALSON: A.B., M.A., B.D., Ph.D.
President of the College

Tomorrow's increasingly complex world will require of today's superior students the understanding of the wisdom and the cultures of the ages for the proper exercise of the highly specialized skills society will demand of them. With this in mind, a new plan — the MacMurray Plan — was originated and headlines began to sweep the country. And once more, MacMurray College paves the way toward new status in American education.

three cheers for macmurray and

WENDELL S. DYSINGER: A.B., M.A., Ph.D.
Vice-President and Dean of the College

C. LEPLIE KANATZAR: B.Ed., M.S., Ph.D.
Dean of the Faculty and Professor of Science

SPENCER LANE: A.B., M.A.
Director of Development

DAVID E. LONG: A.B., M.S. Ed., D. Ed.
Dean of Students

E. CLARENDON SMITH: A.B., M.A.
Business Manager

its bold faculty" - *the indianapolis star*

CHARLES M. LEEDS: A.B., M.A.
Dean of Men and Director of Placement

LOUISA F. STRONG: B.M., M. Mus. Ed.
Dean of Women

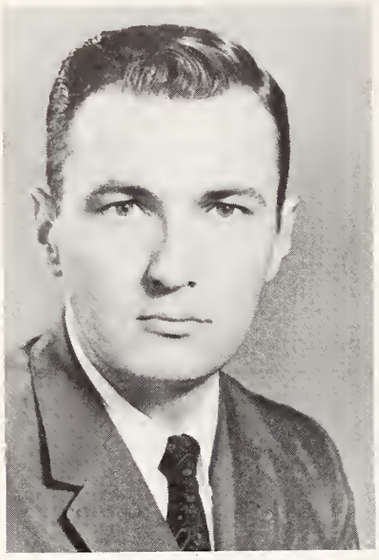

NYLES C. AYERS: A.B.
Director of Admissions

MILDRED DAVIDSON: A.B.
Registrar

ROBERT GULLION: B.S.
Director of the Physical Plant

BETTY KRIEGSHAUSER: A.B., M.A.
Director of Publicity

LAWRENCE T. OXLEY
Educational Underwriter

LELIA K. WRIGHT: A.B.
Alumni Secretary

LUCILLE CRAWFORD: A.B., B.S.
Assistant Professor and Librarian

VICTORIA HARGRAVE: A.B., A.M.
Associate Professor and Librarian

AUDRA C. LIVENGOOD
Manager of the Hub

EDWARD MANEY: A.B., M.A.
Director of Food Service

RICHARD PRATT: A.B., M.A.
Instructor and Reference Librarian

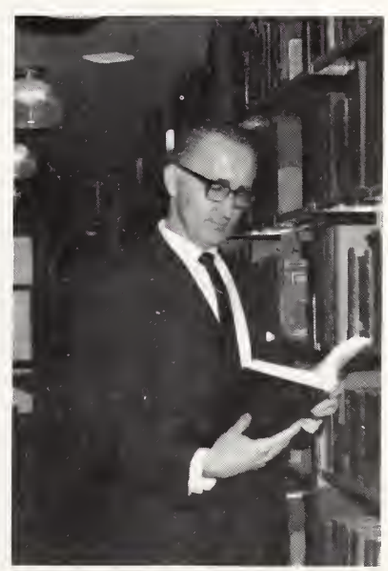

ROBERT UNDERBRINK: B.S., M.A.
Instructor and Circulation Librarian

VICTOR AFANASIEF: Pedogogicol Institute, Leningrod
Instructor of Foreign Longuoges

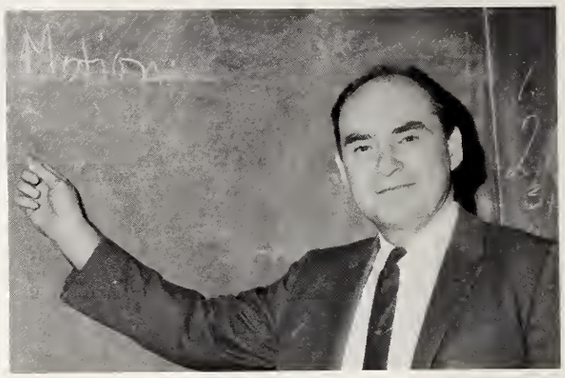

FRANK ALUSOW: B.A., M.A.
Assistont Professor of Speech ond Theoter Arts

W. F. BAILEY: B.S., M.S., Ph.D.
Professor of Chemistry

ALINE BATEMAN: B.A., M.A.
Instructor of Educotion

HUGH BEGGS: B.M., M.M
Professor of Music

ROBERT J. BERNDT: A.B., M.A., Ph.D.
Associote Professor of Longuoges

M. M. BLAIR: A.B., M.A., S.T.B., D.D.
Professor of Philosophy ond Religion

MARGARET G. BRADBURY: B.S., Ph.D.
Assistont Professor of Biology

RUTH BROOKHART: B.Ed., M.A.
Associote Professor of Economics—Business

HENRY BUSCHE: A.B., M.M.
Associote Professor of Music

DAVID M. CAMAIONE: B.S., M.A.
Instructor of Physicol Educotion

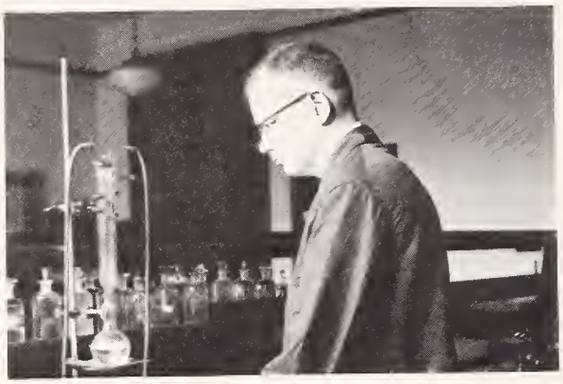

BRUCE CAMPBELL: A.B., Ph.D.
Associate Professor of Chemistry

ROBERT CARTER: B.S., M.S.
Instructor of Biology

JOSEPH CLEELAND: B.M., M.M.
Professor of Music

ROBERT E. CORMIER: B.S., M.A.
Instructor of English

RICHARD CUYLER: A.B., M.A.
Instructor of English

PHILIP H. DECKER: B.A., M.A.
Assistant Professor of Speech and Theater Arts

EDWIN ECKER: B.S., M.S.
Instructor of Mothematics

GEORGE M. ENTEEN: B.A., M.A.
Instructor of History and Government

ERWIN FOERSTERLING: B.A., M.F.A.
Assistant Professor of Art

RICHARD E. FREIBURG, B.A., M.A., Ph.D.
Associate Professor of Biology

HILDA H. HALE: B.A., M.A., Ph.D.
Associate Professor of English

ALFRED J. HENDERSON, A.B., A.M., Ph.D.
Professor of History and Government

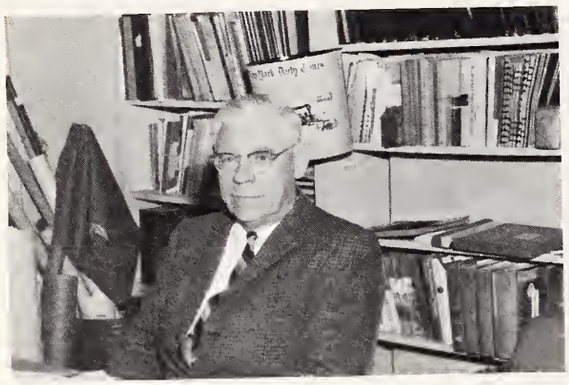

WALTER B. HENDRICKSON: B.S., A.M., Ph.D.
Professor of History and Government

RAY HOLCOMBE, A.M., M.A., Ph.D.
Professor of Speech and Theater Arts

FRANCIS HOPPER: B.M., M.S.M., D.S.M.
Associate Professor of Music

MONA D. KLEBE: B.A., M.A.
Instructor of Mathematics

JERRY E. LACE: B.S., M.S.
Instructor of Physical Education

PHYLLIS LANG: B.A., M.A.
Instructor of English

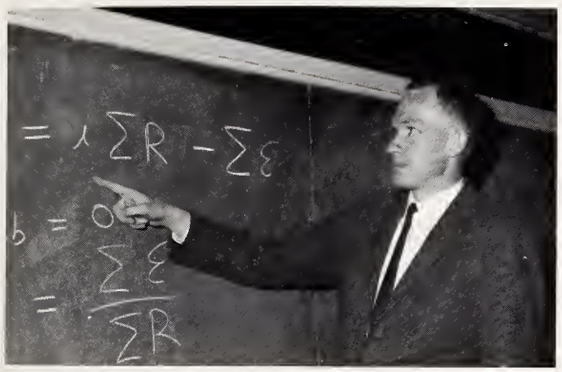

WAYNE LANG: A.B.
Assistant Professor of Physics

NOT
PICTURED

FRANCES LELAND: B.A., Ph.D.
Assistant Professor of Chemistry

ROBERT P. LISENSKY: B.A., S.T.B., Ph.D.
Associate Professor of Sociology

ROY M. McCLINTOCK: B.A., M.A., Ph.D.
Associate Professor of History and Government

MAHALA MC GEHEE: B.M., M.M.
Associate Professor of Music

JANICE MATHES: B.A., M.A.
Assistant Professor of Foreign Languages

JAMES MEIKLE: B.S., M.S.
Instructor of Speech and Theater Arts

ELISABETH E. MEYER: A.B., M.Ed.
Assistant Professor of Physical Education

CHARLES E. MOULTON: B.A., M.A., Ed.D.
Professor of Mathematics

DELILAH NEWELL: B.S., M.S.
Associate Professor of Education

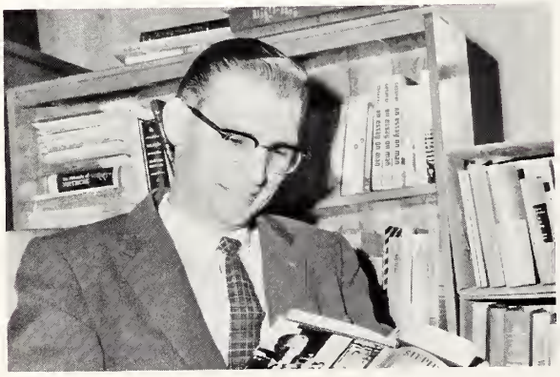

RICHARD E. PALMER: B.A., M.A., Ph.D.
Assistant Professor of English

CONSTANCE RAYMAKER: B.A., M.A., Ph.D.
Professor of Economics—Business

SUZANNE ROBBINS: Ph.D.
Professor of Foreign Languages

RALPH ROBBINS: B.M., Ph.D.
Professor of Music

LOUISE L. ROLOFF: B.S., M.A., Ph.D.
Associote Professor of Physicol Education

RUTH O. ROSE: A.B., M.A., Ph.D.
Professor of English

EDWARD W. SCOTT: B.S., M.Ed.
Assistont Professor of Educotion

THEODORE SEITZ
Associote Professor of Psychology

VICTOR SHEPPARD: A.B., M.A., Ed.D.
Professor of Educotion

HOWARD SIDMAN: B.F.A., M.F.A.
Associate Professor of Art

HERMAN SIEMERS: A.B., M.A.
Associote Professor of Physics

J. WELDON SMITH: B.S., Ph.D.
Assistont Professor of Philosophy and Religion

KONSTANTIN SYMMONS: M.A., Ph.D.
Professor of Sociology and Anthropology

PATRICIA WALL: B.S., M.S.
Instructor of Physicol Educotion

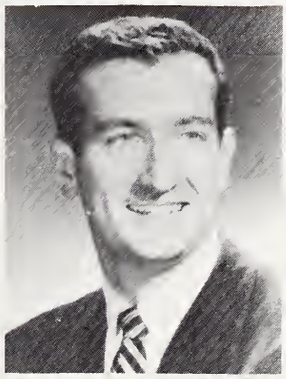

WILLIAM WALL: B.S., M.A.
Assistant Professor of Physical Education

PHOEBE WILKINS: A.B., M.S.
Counselling Coordinator and Assistant Professor of Psychology

JOHN WELLMAN: B.S., M.A.
Assistant Professor of Business

RONALD WINTER: B.A., M.A.
Assistant Professor of Foreign Languages

KARL E. WRIGHT: A.B., B.D.
Assistant Professor of Philosophy and Religion
Theologian in Residence

character

june 3 brings graduation

Alan Anderson
Economics B.S.

Gail Anderson
Art B.A.

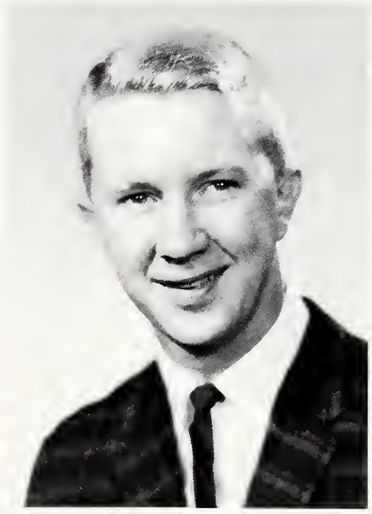

Henry Anderson
Chemistry B.S.

James Anderson
Economics-Business B.S.

Marjorie Bierwirth Anderson
Economics-Business B.S.

Bonnie Bell
Mathematics B.A.

Christine Andriamaharo
Psychology B.A.

Lyle Behl
Biology B.A.

Linda Blackwell
Psychology B.A.

Donna Boyce
Music B.A.

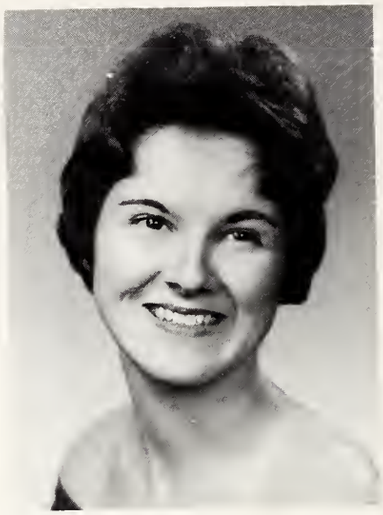

Judith Blain
Elementary Education B.A.

Pamela Breeding
Music B.S.

Craig Brown
Psychology B.A.

Richard Blume
History B.A.

Jack Broser
Government B.A.

Nancy Budke
Psychology B.A.

Susan Buescher
Business B.S.

Marilyn Brown Calvin
Elementary Education A.B.

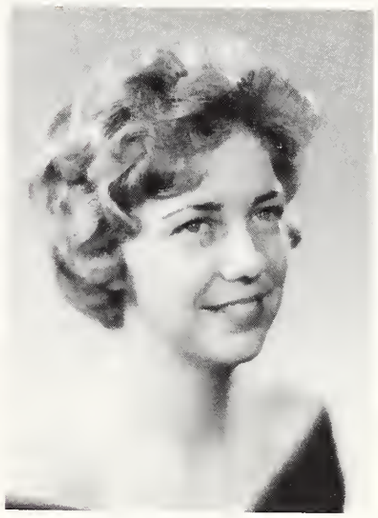

Sandra Carlson
Elementary Education B.A.

Stephen Cobb
History B.A.

Myron Dagley
Psychology B.A.

Beth Crocker
Biology B.A.

Nelson Darragh
History A.B.

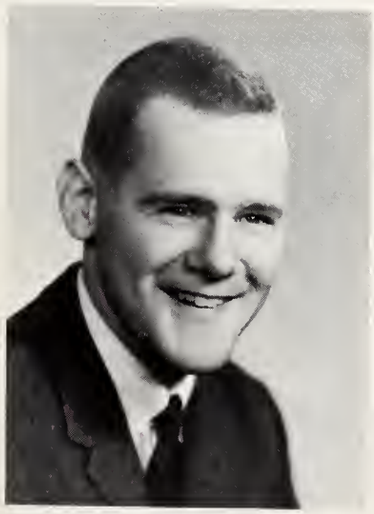

Ronald Darner
Physics B.A.

Shirley Davis
Physical Education B.S.

Dorothy Delabar
Special Education B.S.

Judy Dodd
Economics-Business B.S.

Joyce Downie
Voice B.M.

Barbara Drury
Economics-Business B.A.

Kathi Eads
Elementary Education B.A.

Nancy Enteen
Mathematics B.A.

Marilyn Farwell
Philosophy B.A.

LaRue Fisher
Sociology B.A.

Ray Fleming
Philosophy-Religion B.A.

Tom Flynn
Physical Education S.

Mary Ellen Foncannon
Business Education B.S.

Maxine Fuess
Psychology B.A.

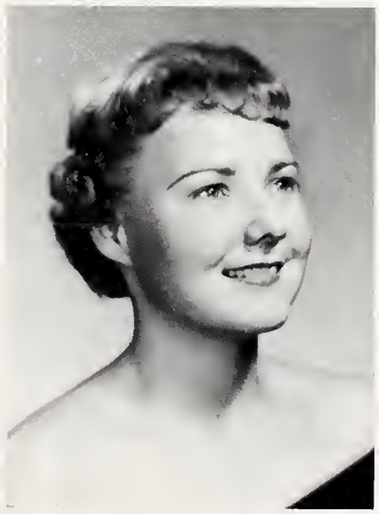

John Furlan
Industrial Technology B.S.

Roxanne George
French B.A.

Karen Glover
Elementary Education B.A.

Lloyd Hanna
Business B.S.

Pat Hanna
English B.A.

Robert Head
Art B.A.

Carol Hegener
Elementary Education B.A.

Douglas Hatch
Mathematics Education B.A.

Richard Herath
Philosophy B.A.

Myra Hill
History B.A.

Douglas Hindman
Sociology B.A.

Marilyn Hobson
Business B.S.

John Hollis
Economics-Business B.S.

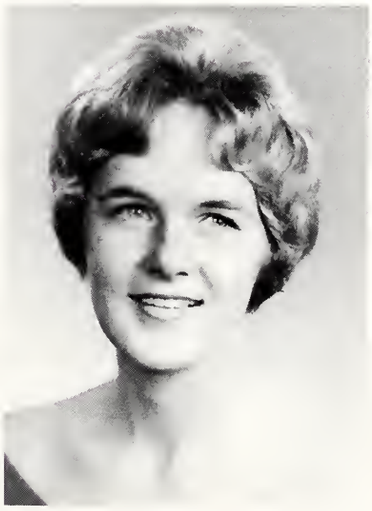

Lorraine Holt
Special Education B.S.

Alice Hoch
Elementary Education B.A.

Ruth Horton
Special Education B.S.

Sheila Hoyle
Elementary Education B.A.

Jaye Huang
Mathematics B.A.

Ruth Hucke
Psychology B.A.

Gwen Huegel
Special Education B.S.

Greta Hughes
Speech & Theatre B.A.

Lucy Hunter
Elementary Education B.A.

Carol Iglehart
Government B.A.

Christopher Jones
Business B.S.

Tom Keeling
Chemistry B.A.

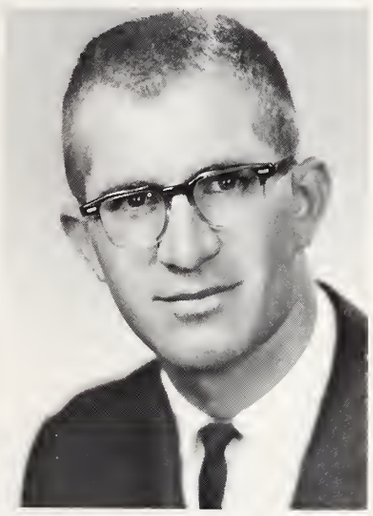

William Kneebone
Economics-Business B.S.

William Langley
Economics-Business B.S.

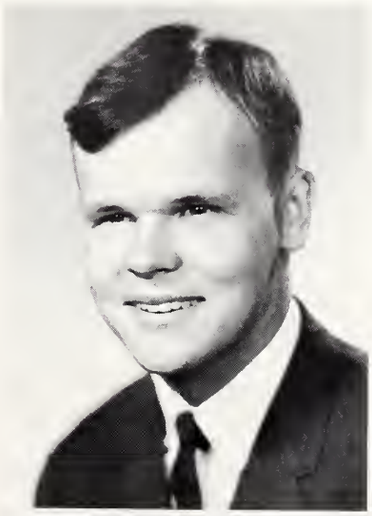

George Leckie
Political Science B.A.

Richard Ledesma
Chemistry B.A.

Genevieve Lewis
Art B.A.

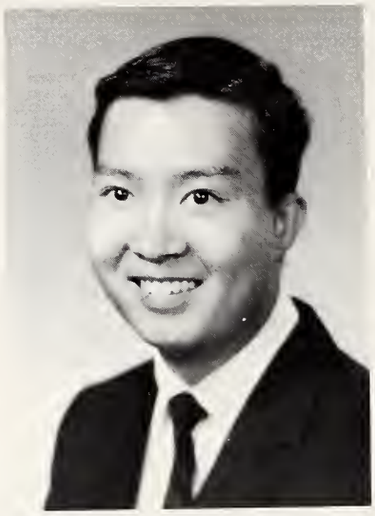

Keung Wah Lo
Chemistry B.A.

Peter Lockwood
Business B.S.

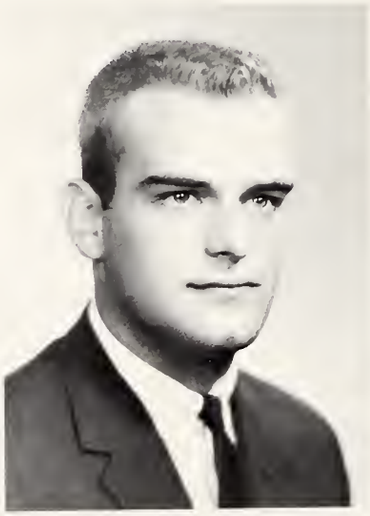

David McMurray
Business-Economics B.S.

John Miller
Music A.B.

Robert Melvin
Economics-Business B.S.

Robert Menz
Economics-Business B.S.

Deanna Mleynek
English B.A.

Marcia Myers
Mathematics A.B.

Nancy Nelson
Biology A.B.

Ronald Nichols
Mathematics A.B.

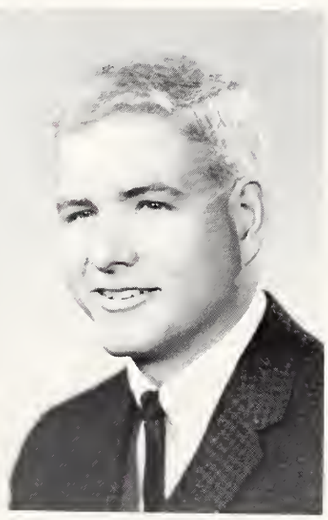

Carolyn Olsen
Sociology B.A.

Boyd Osler
Biology B.A.

Wanda Oney
Elementary Education B.A.

Nancy Pennell
Education B.A.

Dwayne Price
Physics A.B.

Margaret Redding
Elementary Education B.A.

Theodore Riddiford
Economics B.S.

Georgiann Rockenbach
Physical Education B.S.

James Russell
Sociology A.B.

Ann Robinson
Physical Education B.S.

Olivia Russell
Physical Education B.S.

Alan Sarles
Business B.S.

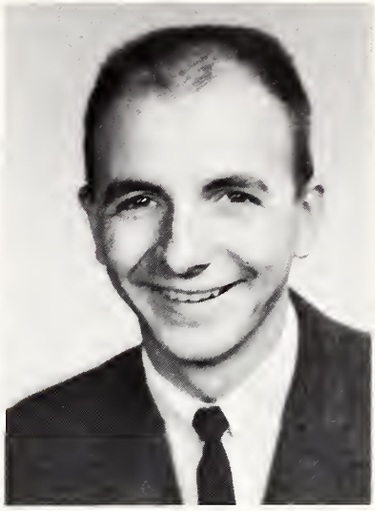

Nelson Sartoris
Chemistry A.B.

Wayne Shannon
History B.A.

Dennis Scheck
History B.A.

Dorothy Simpson
Elementary Education B.A.

Carol Sipes
Business B.S.

Tim Spivey
Economics B.S.

Georgeann Spousta
Elementary Education B.A.

JoEllen Stanton
Business B.S.

Karen Steiner
Mathematics B.A.

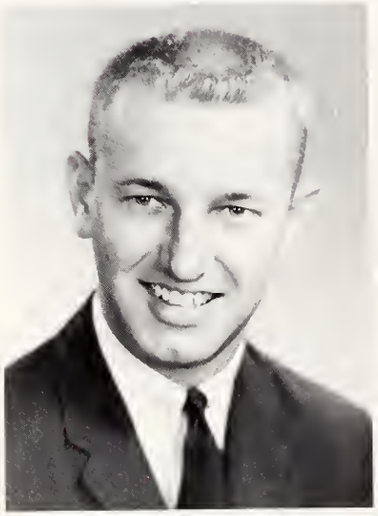

Michael Stephenson
Economics B.S.

Barbara DeLay Stone
Business Education B.S.

Gloria Story
Mathematics B.A.

Nancy Burkhart Strack
Special Education B.S.

Sandra Stump
Sociology A.B.

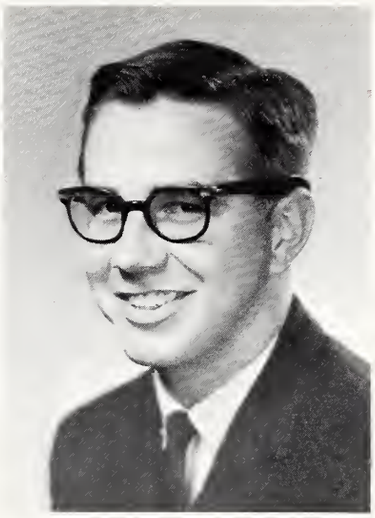

William Sturm
History A.B.

Jane Surman
Sociology B.A.

Barbara Titus
Mathematics B.A.

Ben White
Business-Economics B.S.

William White
Chemistry B.A.

Mary Wiese
Sociology B.A.

Maryan Williams
Physical Education B.S.

Robert Williams
Chemistry A.B.

William Windels
Sociology A.B.

Rose Wrobel
Mathematics B.A.

Patricia York
Art B.A.

S. K. Zimmerman
Economics-Business B.S.

juniors coordinate ball

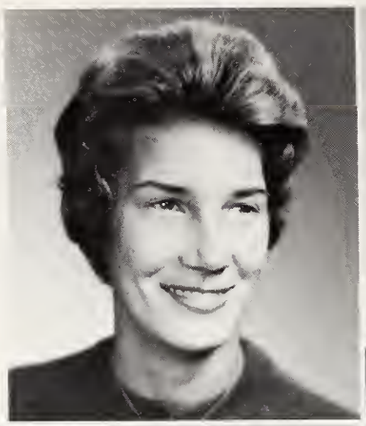
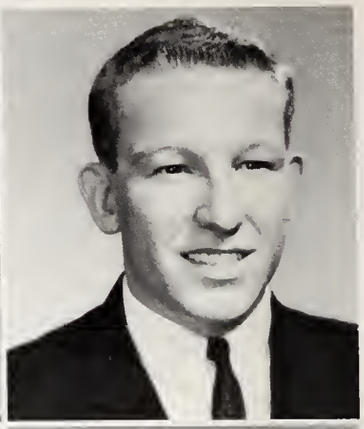

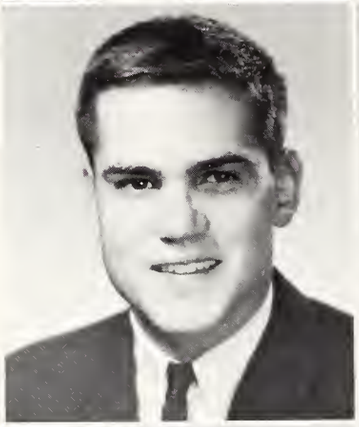

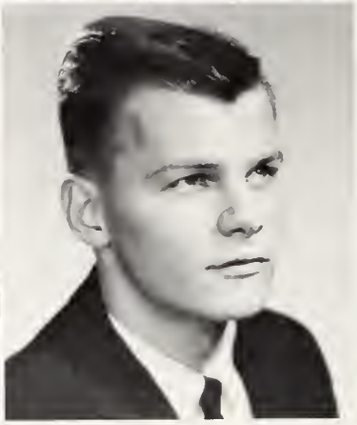

Susan Avery
Joanne Barton
Gerald Baumann

David Becker
Laura Bennett
Lynda Benson

Pedro Aguila
Todd Allen
Rudy Almasy

Nola Anderson
William Archer
Penny Armstrong

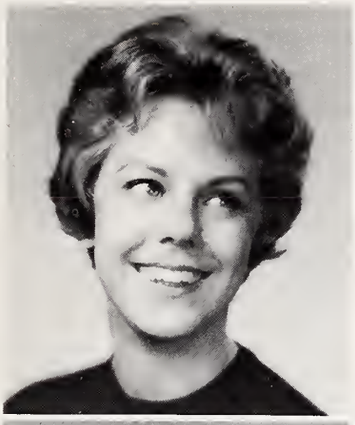

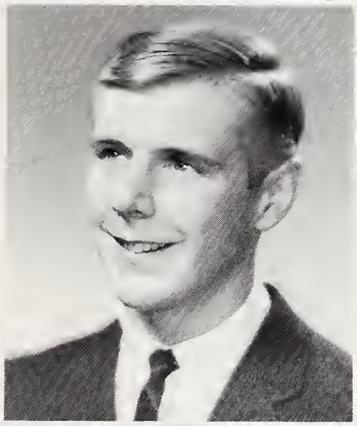

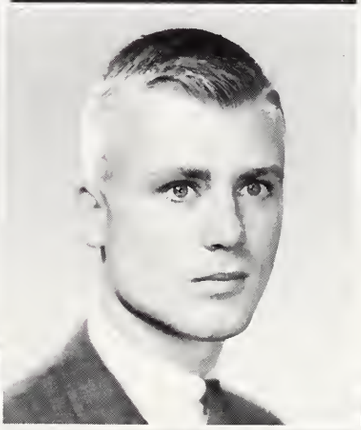
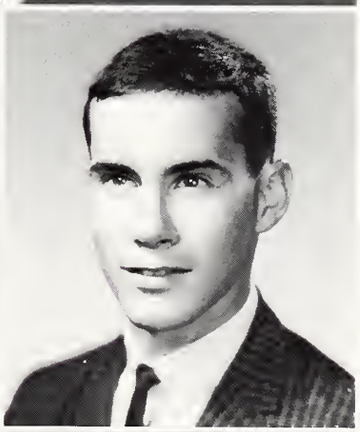

Lynne Bevan
David Birch
Raymond Bonner

Martha Brickman
Billie Brown
Peter Carpenter

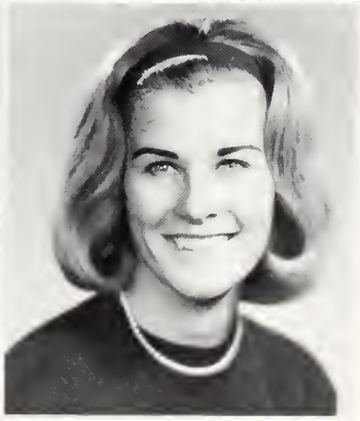

Mary Caspers
William Celander
Deborah Clark

Judy Cohrs
Robert Collier
Judy Crew

class

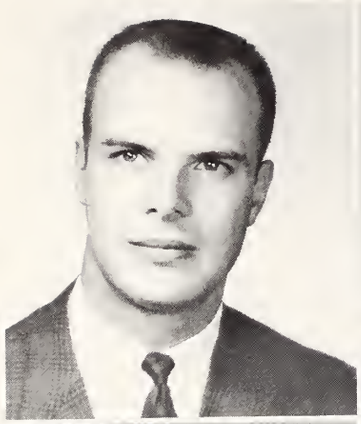
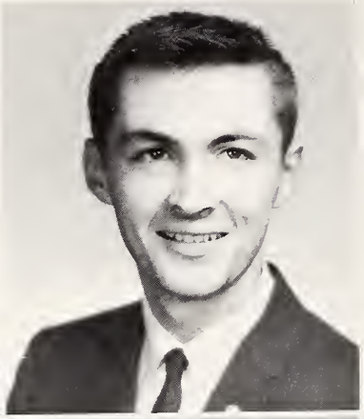

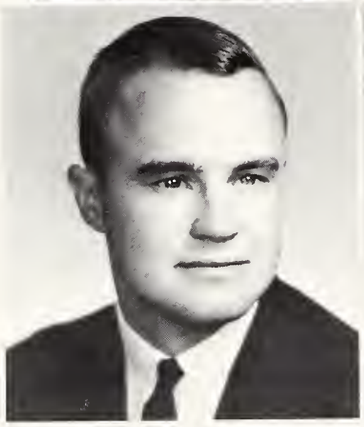

Peter Dailey
Elizabeth Darragh
Michael Dennis

Richard Dower
Joy Duquette
John Ebbert

Jack Edmonds
Nance Elish
Scott Engroff

Carolyn Evans
Marsha Evans
Sherry Falconer

of '64

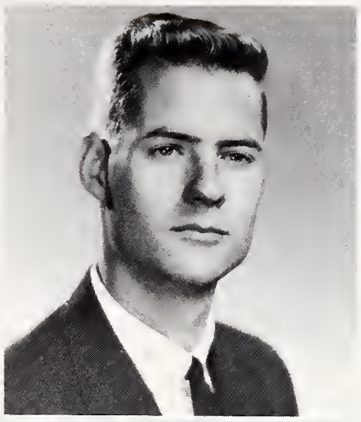

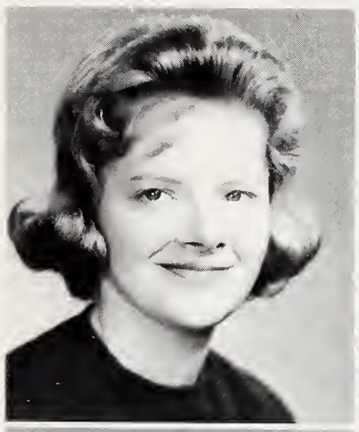
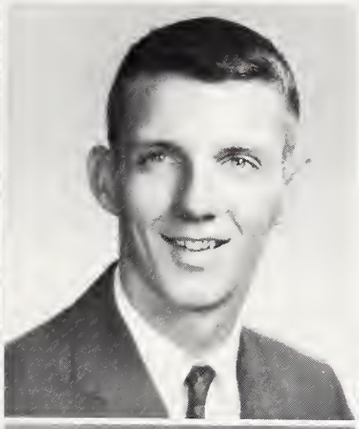

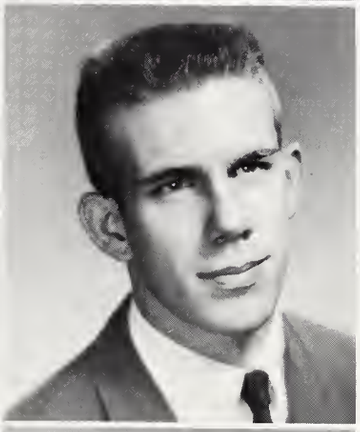

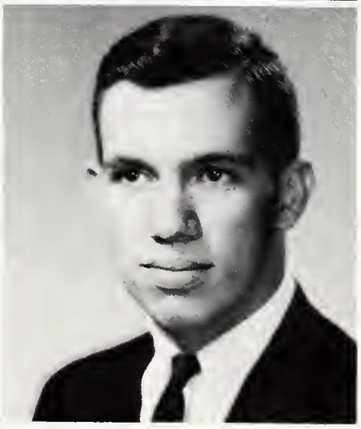
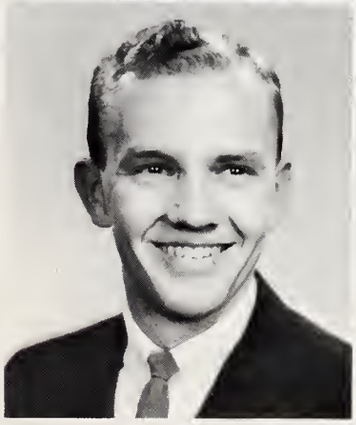

Lee Felton
April Fern
Thomas Fichtel

Richard Flynn
Craig Ford
Gerene Fortner

Donald Fraser
Pamela Freeman
Glenn Gerhardt

Judy Godfrey
Ann Gustafson
James Harding

David Ingles
Lou-Ellen Johnson
Thomas Jones

Patricia Jordan
Kenyon Karl
Arthur Kartman

Doris Hardy
Anna Henderson
Charlotte Hollands

Sara Hoover
Mike Howe
Robert Hultgren

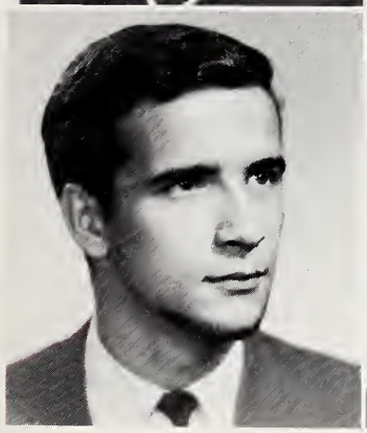

Laurel Kelley
Mary Kerns
Kenneth Kilinski

Donald Klasing
Jani Koopman
Claire Lauchner

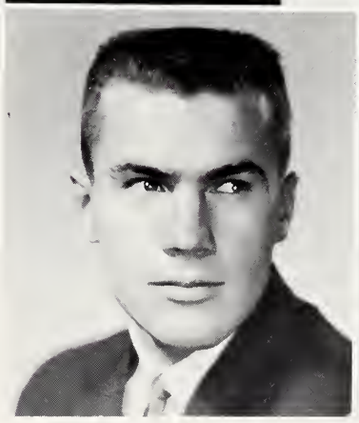

Ann Le Preux
Nancy Lewis
David Linney

Wayne Mansfield
Richard Markstrom
Stephen Massie

Ted Mook

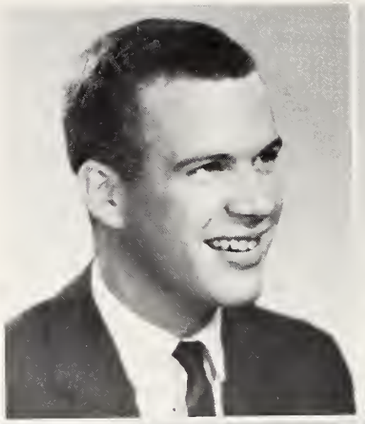

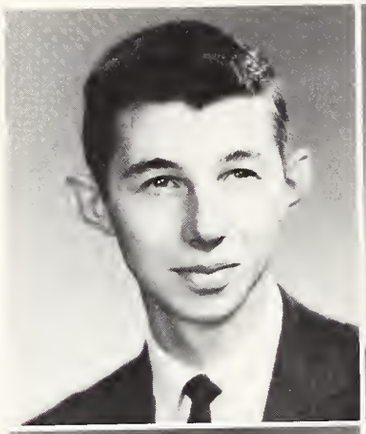

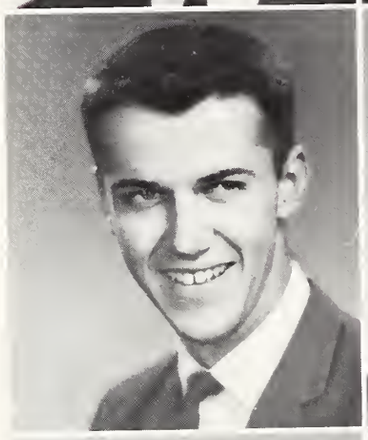

Kate Niebling
Deanna Nipp
Judith Nipp

Morris McCall
James McDonough
Barbara McTaggart

Judy Meyer
Walter Michels
Carol Mindock

Paul Moore
Philip Murphy
Richard Nelson

Lewis Overaker

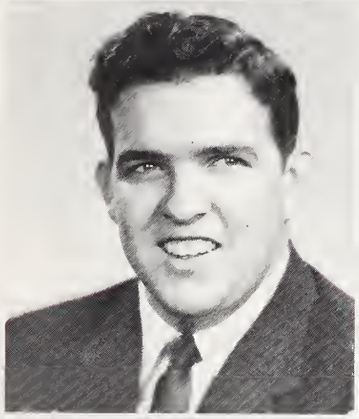

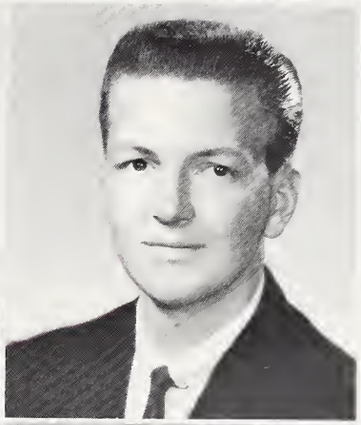

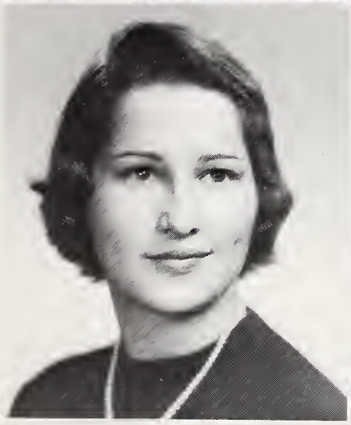

Marilyn Northfelt
Pat O'Brien
Linda Osborne

John Pearson
Jane Peck
David Pence

Gary Petters
Margaret Potter
Susan Preston

Reginald Price
Margaret Pruett
Mary Lou Pusztay

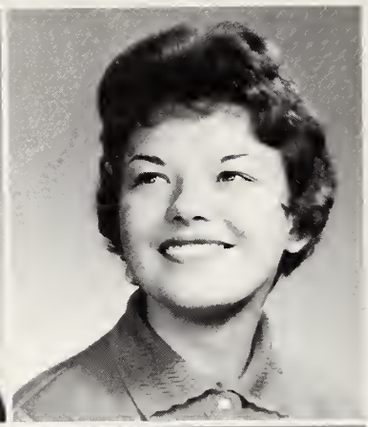

Raye Sapp

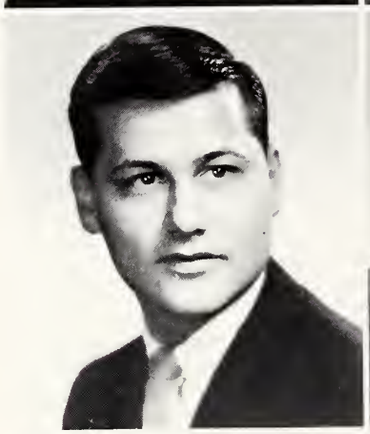

Patricia Ralph
Nanci Ricks
Raymond Robbins

Rhea Rose
Joseph Ruocco
James Rubovits

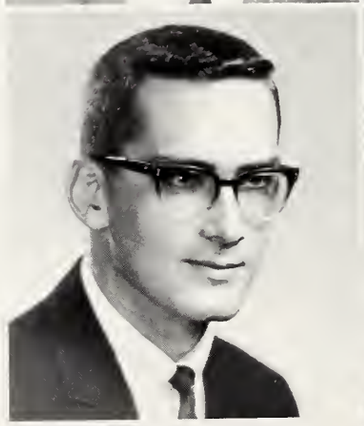

Barbara Schrader
Wayne Shelton
Lee Shroyer

Penny Slater
Cathi Smith
Karen Stansell

Sandy Swan

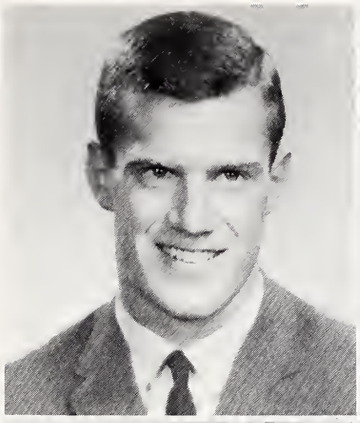

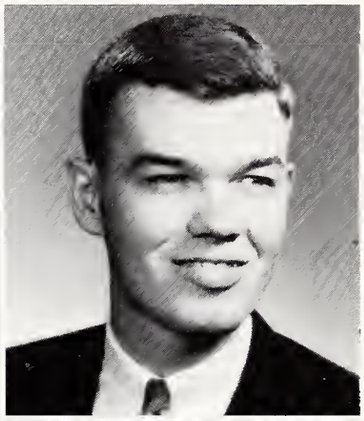

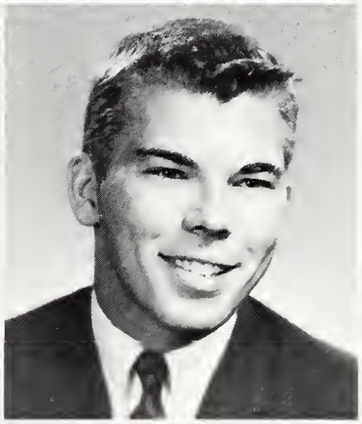

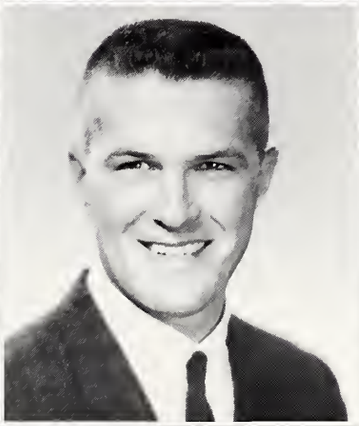

Elizabeth Travostino
Richard Trout
Walter Vesper

John Van Hook
Joseph Van Mol
Thomas Von Boeckman

Virginia Stoecker
Elizabeth Stokes
Lynn Struebig

Claire Swanson
Reginald Syrcle
David Tiffany

Richard Wedgewood

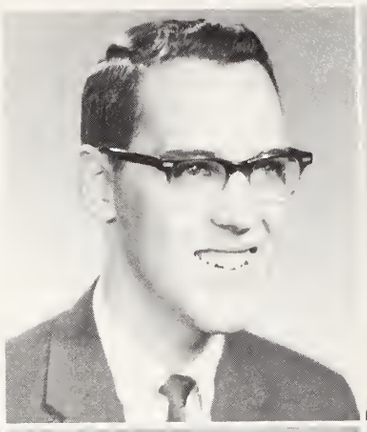

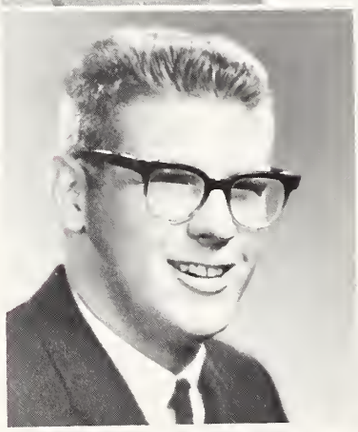

Elizabeth Whitlock
Allen Williams
Darlene Wilson

Curtis Wingerter
Vickie Ziegler
Patricia Zickmund

Elizabeth Wade
Beverly Wahl
Bruce Wall

Art Wernicke
Carole White
Joyce White

sophomores show leadership

class

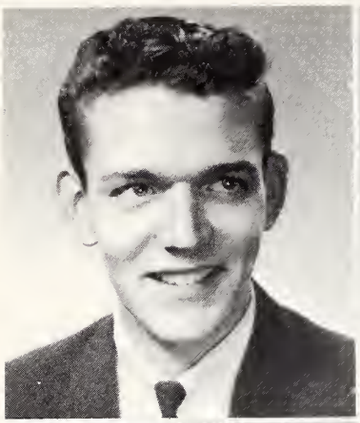

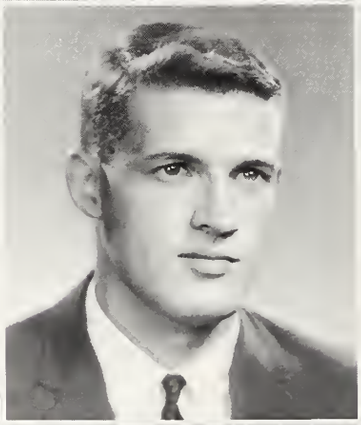

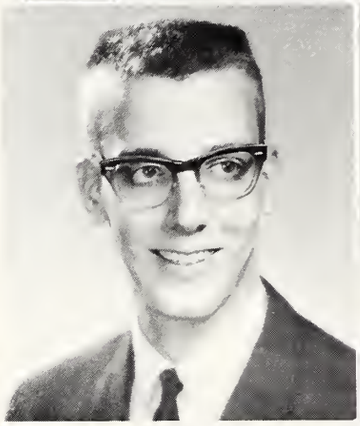

William Aber
Mary Ann Akers
Robert Anderson

Marilyn Ashmore
Susan Ayers
John Baker
Sandra Baker

Frances Beach
Dennis Beard
Robert Belisle
Linda Bell

Nancy A. Bell
Nancy L. Bell
Judy Bennett

of '65

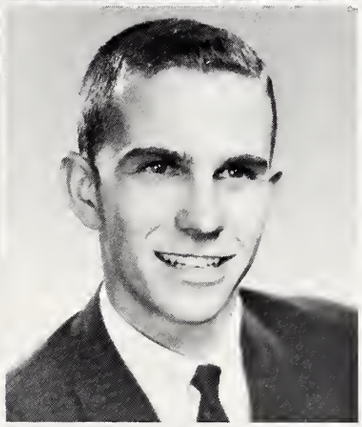

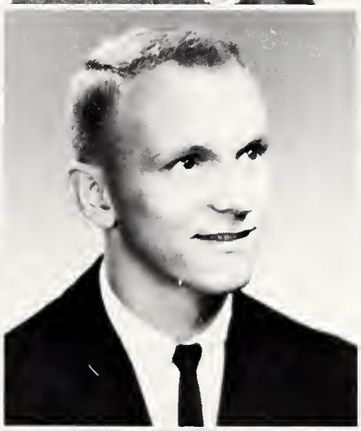

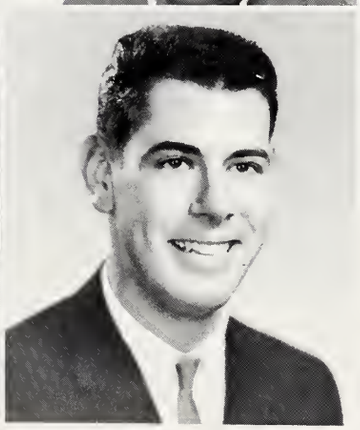

Renee Benson
Bonnie Benzies
Jewell Blankenship

Lonna Blattenberger
Michael Blazek
Clair Bloomberg
Mitchell Blundin

Karen Brooks
Susan Brown
David Bucher
Anne Buford

Lloyd Bush
Charles Butler
Lois Carlson

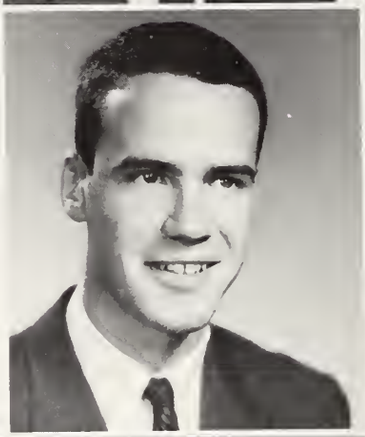

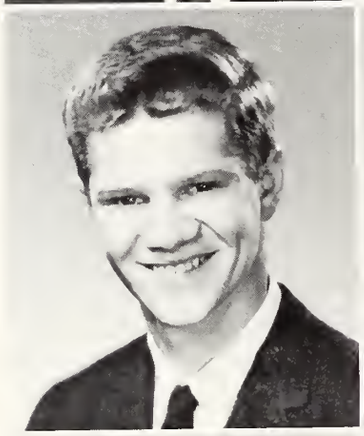

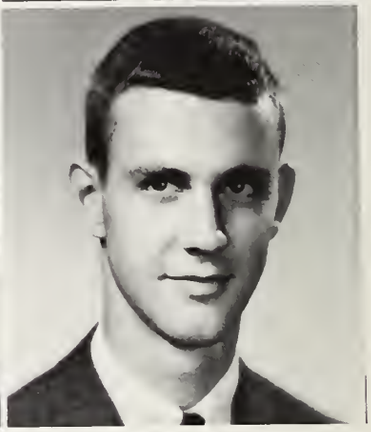

Howard Curtis
Eugene Danielson
Martin Davis

William Caton
Michael Cleveland
Elizabeth Clure

Gerald Coash
Melissa Colvin
David Cochran
John Collins

George Colton
Steve Comstock
Clara Coolman
Charlet Crocker

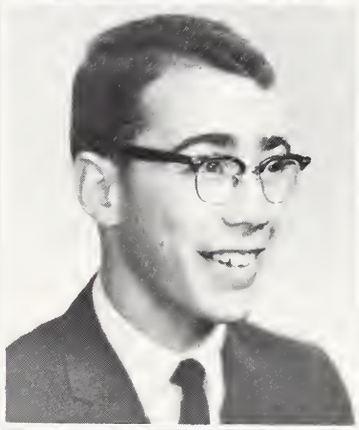
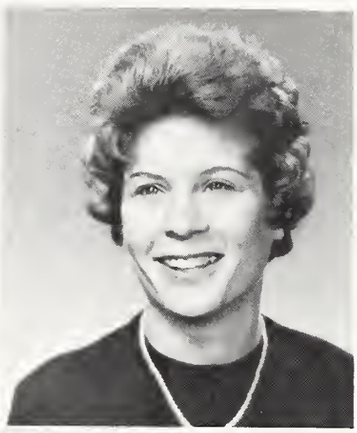
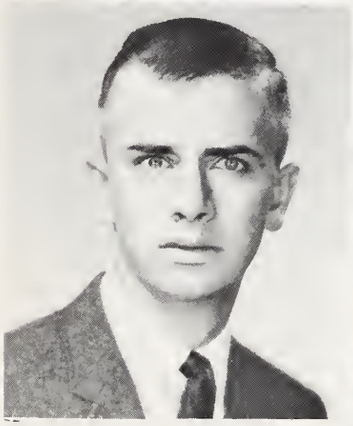

Carol Dickinson
Margaret Draper
Thomas Duncan

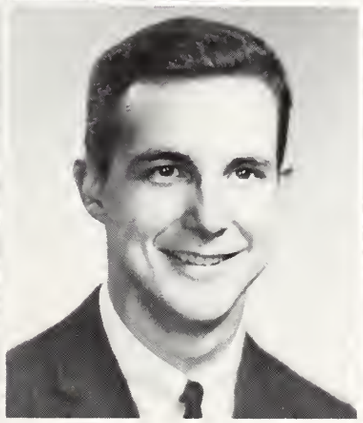

Daniel Dunlap
Diane Easley
Judy Ebert
Kathy Ellingson

Ella Engvall
David Enlow
Craig Ewald
John Fiedler

Charen Filson
Marian Flesher
Nancy Foster

class

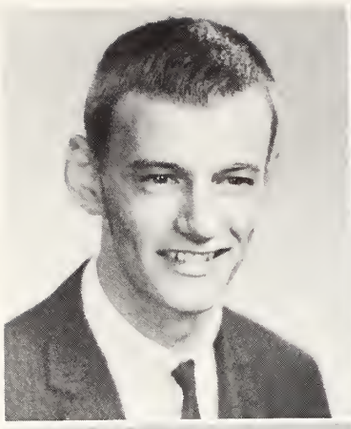
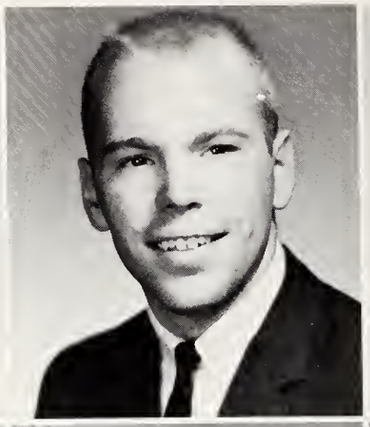

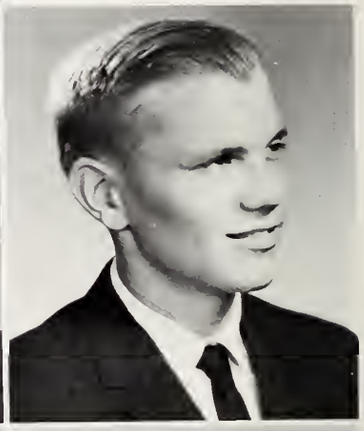
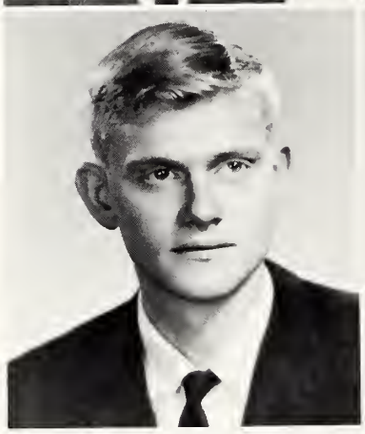

James Freie
William Foldi
James Fuller

Michael Gilchrist
Wendy Gill
Fannie Goodwin
Gale Gregson

Judy Griffin
Walter Githens
Stephen Gourley
Rebecca Grummon

Carl Gustavsen
Margaret Hale
Cheryl Hamilton

of '66

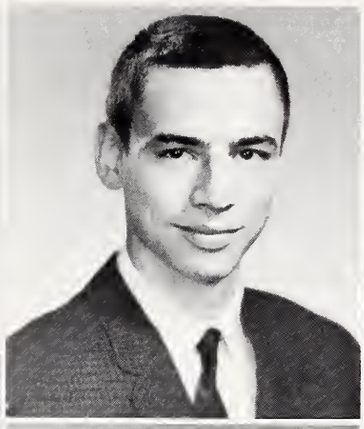

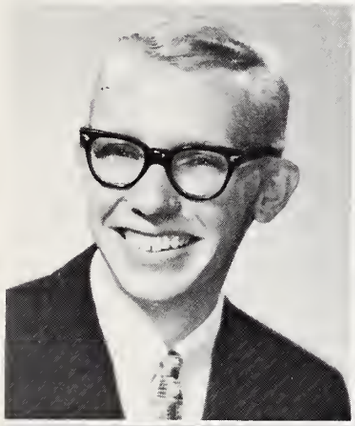

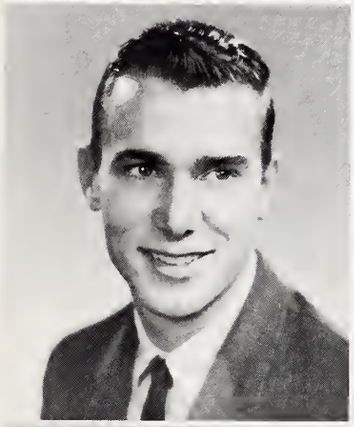

Dennis Hanson
Ray Hanson
James Hargrave

Carole Harmon
Elaine Harwood
Patricia Hays
Kay Heeren

John Hildebrant
Roberta Hoffman
Robin Hoffman
Rodney Holmberg

Robert Howard
Lee Hull
Sue Huntoon

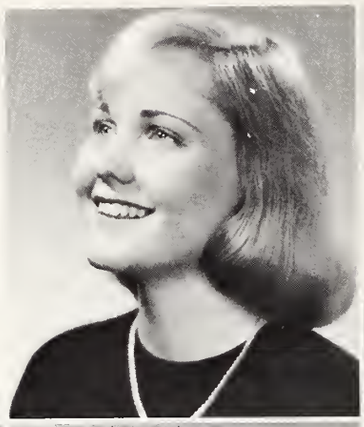
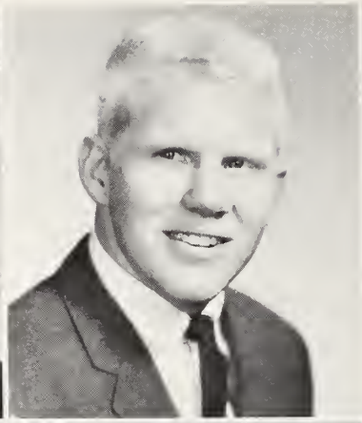

Robert Klase
Leslie Kofoed
Kathy Kromer

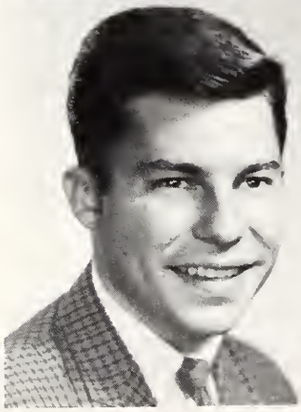

Reginald Hyatte
Jean Jaffe
Robert Jamison

Lois Jarl
Eric Jenson
Ruth Ann Jonsson
Michael Katz

Thomas Kelso
Peter Kibby
Jeanne Kirchhofer
Mary Klabe

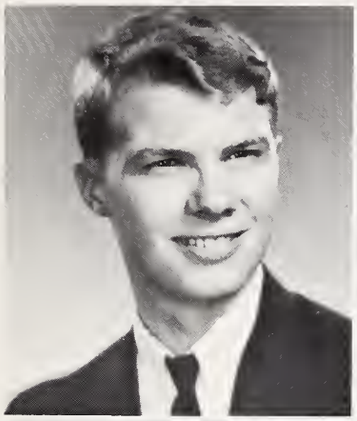
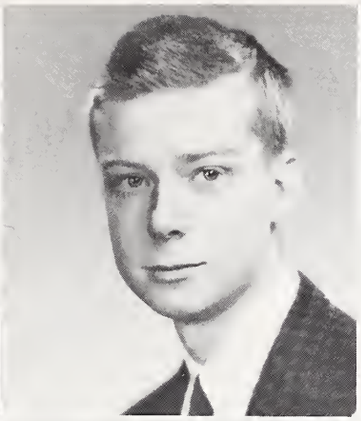

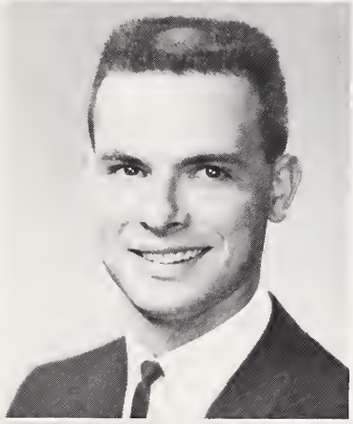

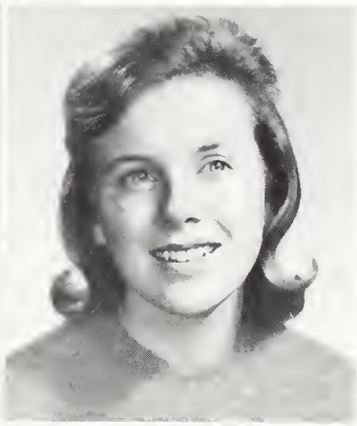

Michael Landers
Charles Leibig
Donna Leichtle

Christopher Lewis
Sandra Lind
Charles Little
Michael Logan

Sandra MacDougall
Linda MacNeil
Karen McArthy
Ross McConnell

Lois Maidment
Robert Mall
Amy Marks

class

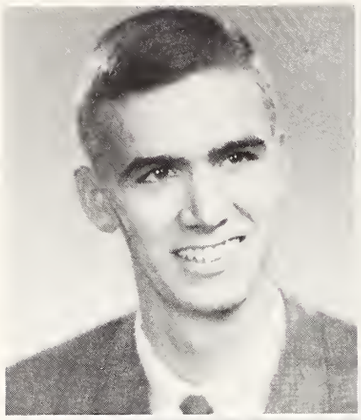

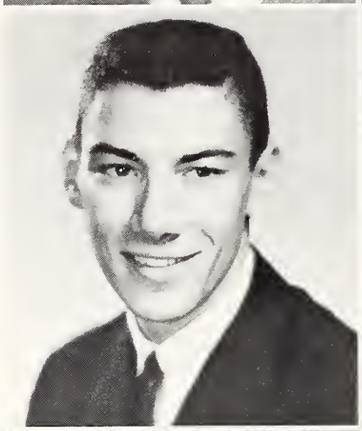

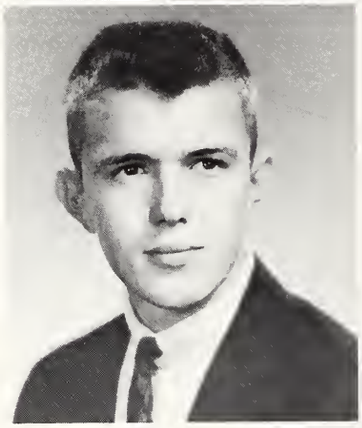
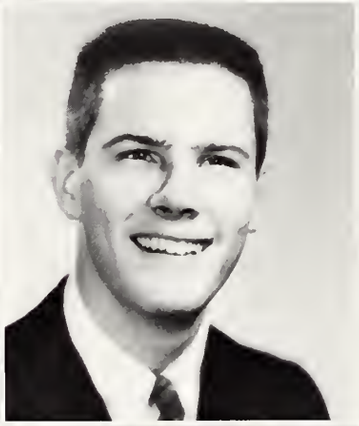

Jim Marler
William Marshall
Michael Martin

Gerri Mattea
Dianne Meyer
Thomas Meyer
Donald Miersch

Ed Miller
Susan Miller
Martin Moreno
Carol Morrison

Thomas Mortonson
Mary Ann Munsell
Margaret Mushinski

of '65

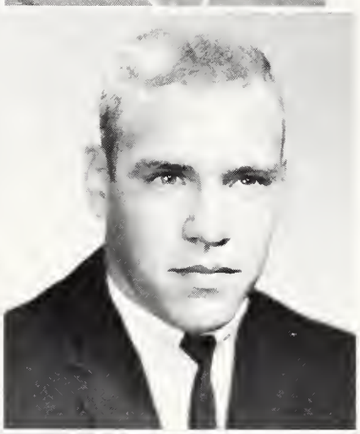

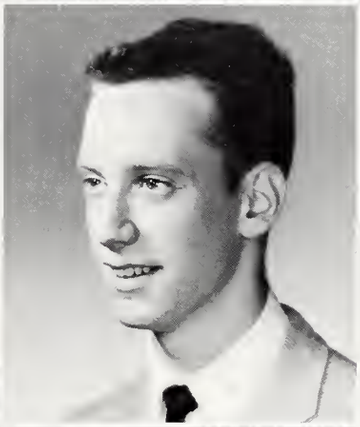

Judy Paglusch
Charles Parsons
Morris Pellon

Susan Myers
Nancy Naylor
Dwight Neglia

Janess Nelson
Melanie Neubauer
Ruth Nichols
Jennifer Oech

John Oman
Kathleen O'Neal
Lee Ortenstein
Judy Pachura

John Ricks
Patricia Roberts
Jeffery Rose

Kathleen Phillips
Shiela Phillips
Robert Peirce

Claudia Prentice
Candy Purdy
Samie Quick
Martha Raithel

Kellie Rankin
Diane Raygor
Carolyn Reeves
Jean Rex

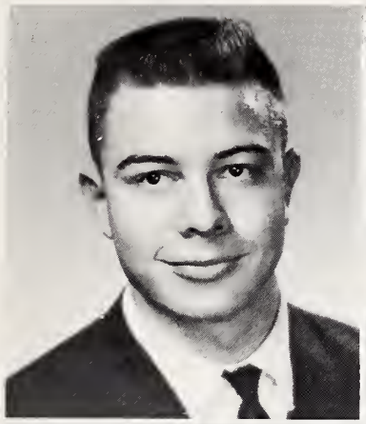

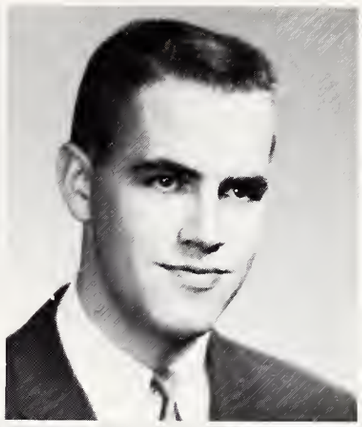

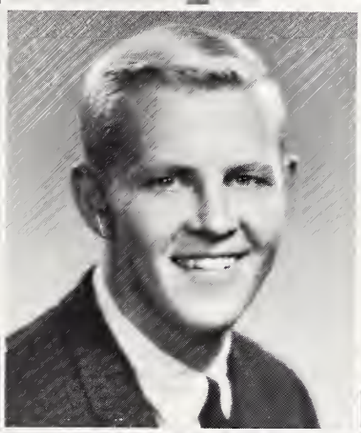

James Ross
Margaret Royce
Mary Sain

Theo Saines
Eric Saukkonen
Bonnie Satterfield
Kathy Schirding

George Scholderer
Kathy Schwarz
Miriam Schwartz
June Selan

Karen Self
Susan Serfling
David Sharp

class

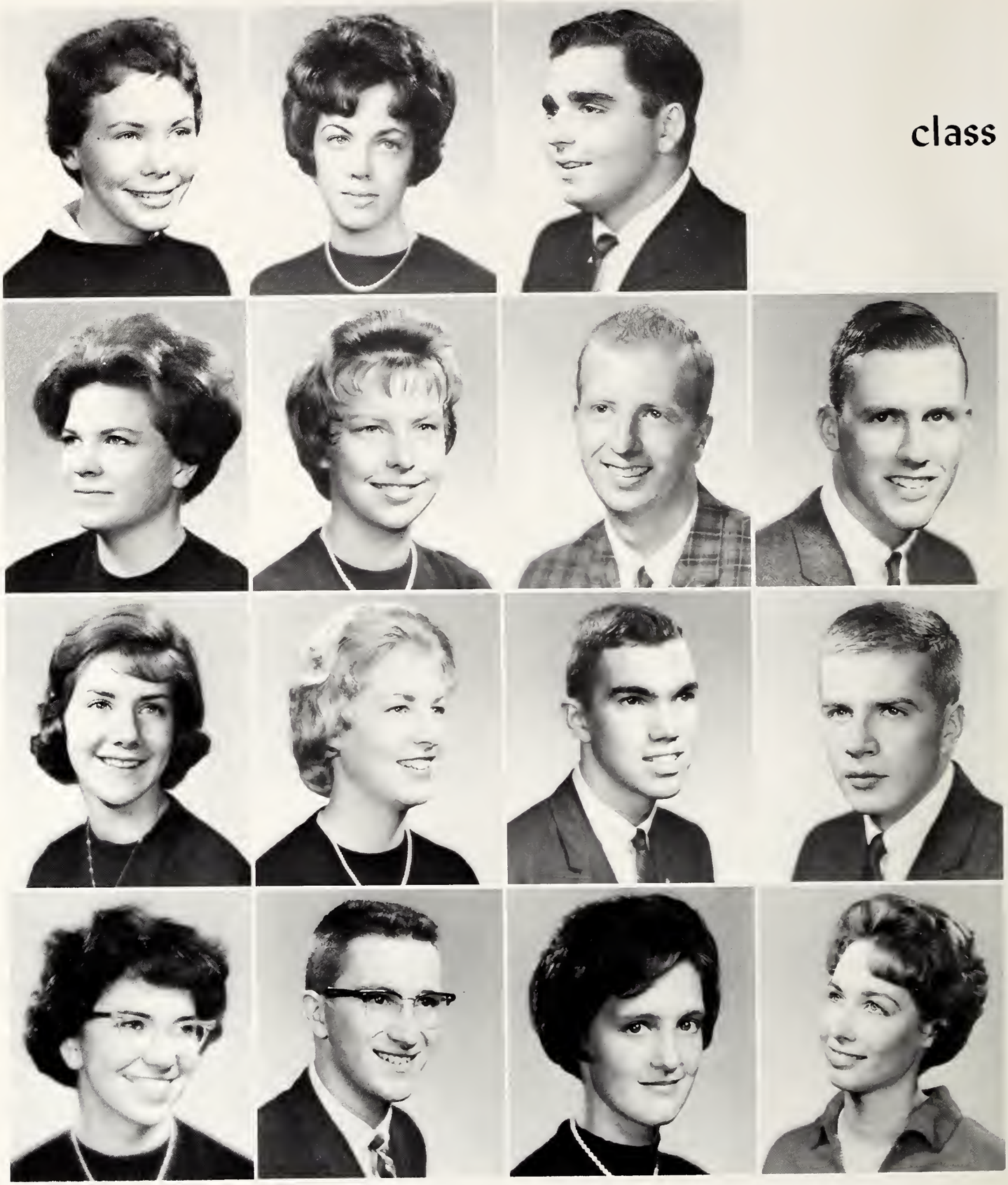

Pamela Shoemaker
Martha Silvis
Barbara Simek
Margaret Smiley

Marilyn Smith
Jean Soma
Susan Speece
Thomas Staggs

Dean Stavrakas
William Steinmetz
David Stephenson
Barbara Stewart

James Stewart
James Stewart
Dee Ann Stice

of '65

Mary Sudia
Robert Sutton
George Taylor

Paul Taylor
James Teesdale
Elizabeth Telfer
Karen Thale

Peter Thiem
Patricia Thies
Shirley Tibby
Melissa Trainor

Susan Vannice
Gay Vervaet
Jo Ann Waddington
Ellen Watson

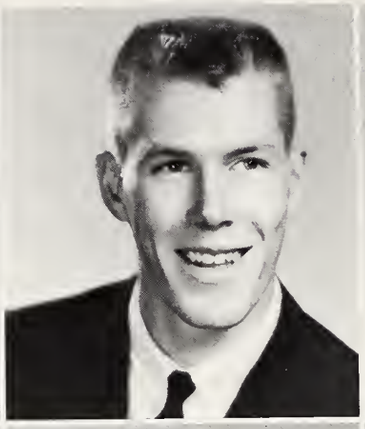

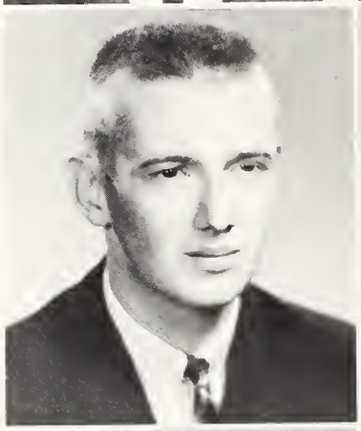

Ann Yancy
Marilyn Young
Michael Zassenhaus

Ralph Weber
Kenneth Welch
Melvin West

Jane Whalen
Marcia Wherry
Robert White
William Willumson

Roger Weston
Michael Wilson
Jack Wolfe
James Wong

freshmen meet college challenge

This green ribbon is a symbol.

Good-by green ribbons, hello Mac.

Frosh aim to end initiation.

An early breakfast before sports.

We love you Harker.

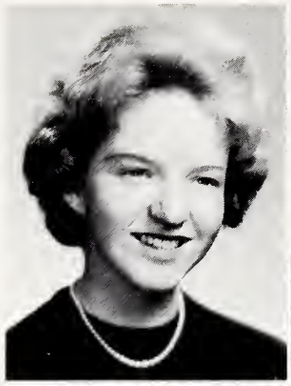
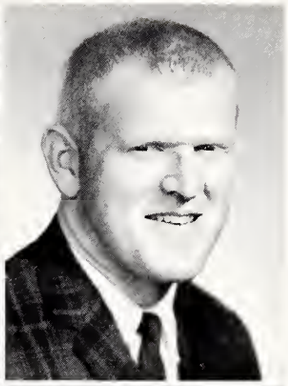

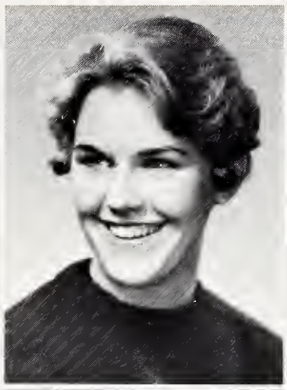

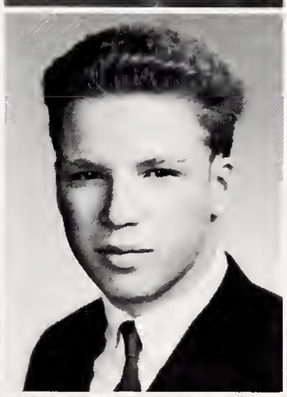

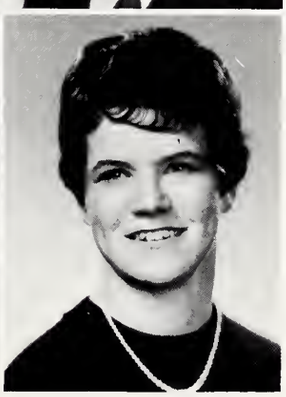

Judith Akers
Susan Allen
Kirsten Alusow

Karen Aschmeyer
Merillee Austin
James Baker

Paula Banzhaf
John Bailer
Barbara Bauder

Georgia Bayer
Dorothy Beckmann
Allen Benas

David Belli
Rebecca Bennett
Richard Berger

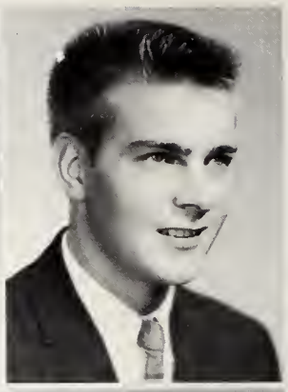

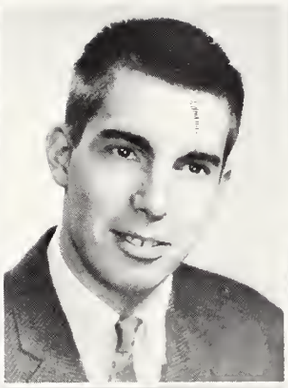

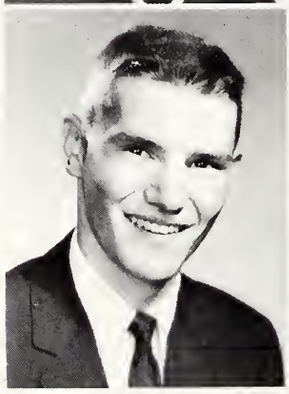

Betsey Brooke
Veleta Brooks
Andrea Brownell

Fredrick Brownell
Christine Buckingham
Dale Campbell

Margaret Berry
Ruth Berry
Donald Bextel

Richard Bieg
Nancy Bilsborrow
Dolores Bonnetti

William Bradick
Pamela Brecht
Joyce Bridwell

Sammy Carithers
Marvelene Carlson
Sherry Carver

Carolyn Clark
Paul Clifford
Earl Cohen

Sarah Colburn
Jack Colvin
Robert Conners
William Cook

Elizabeth Courtright
Patricia Crawford
Elaine Crouch

Mary Dameron
Robert Danek
Ronald Dembowski

class

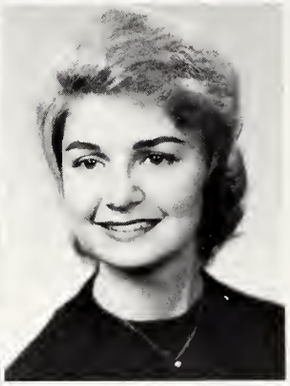

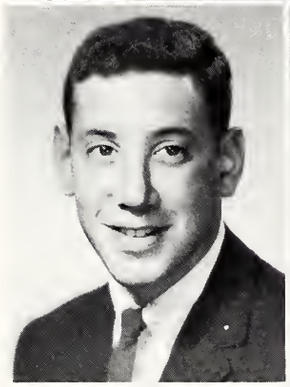

Terri Dorward
Patricia Doyle
Charles Dreyfuss

Elizabeth Duncan
Virginia Dyer
Harold Eason

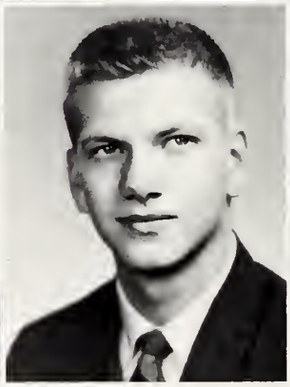

Jane Eastman
Patricia Eldin
Emily Ellis
John Ellis

Barbara Espey
Michael Evnin
Gary Facente

Gail Fernec
Joy Fett
Patricia Freeman

of '66

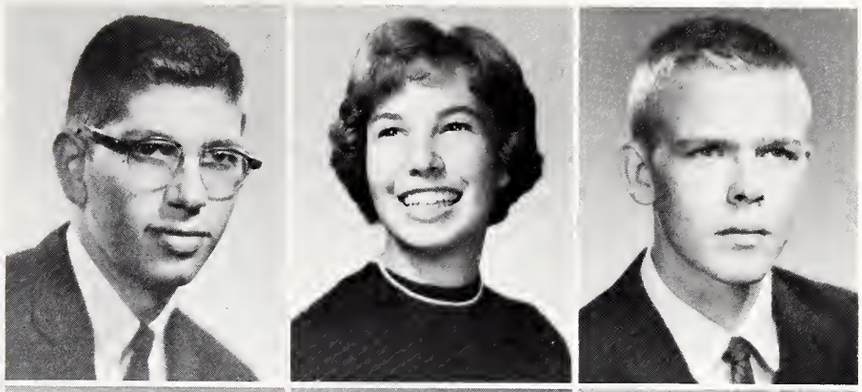

Peggy Greenacre
Susan Gregory
Russell Griffith

Richard Haak
Donald Hamer
David Hamilton

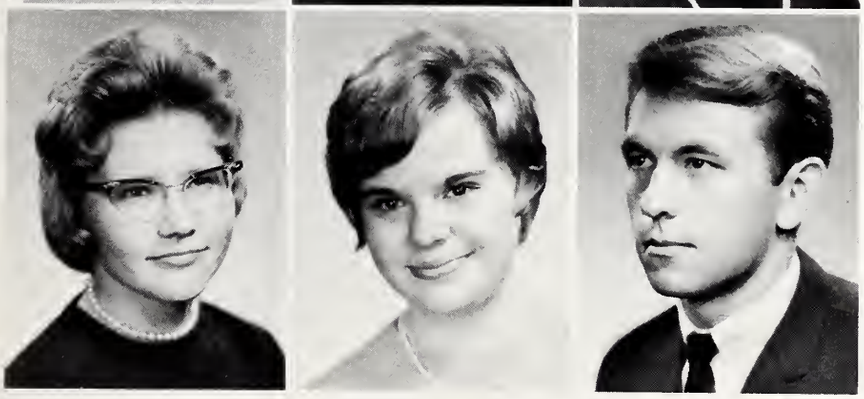

Thomas Gaffney
Lois Gause
Merlene Gee

Paul Geiger
Elaine Gibbs
Lee Giles

Robert Goldstein
Susan Goldstein
Vickie Gorden
John Grabill

Ann Harding
Patricia Hartman
Brenda Hayes

Israel Herman
Sandy Hermann
Beverly Hess

Linda Hiles
Karen Hirsch
Harvey Hockensmith
Janet Hoffer

Arthur Holmberg
Martha Holmgren
Laurie Holloway

Marilyn Horsley
Rose Hoyt
Robert Jackson

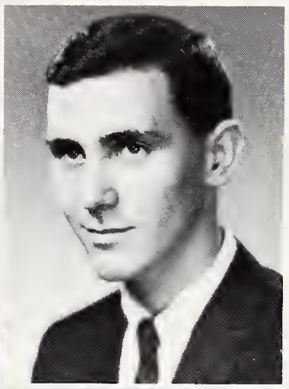

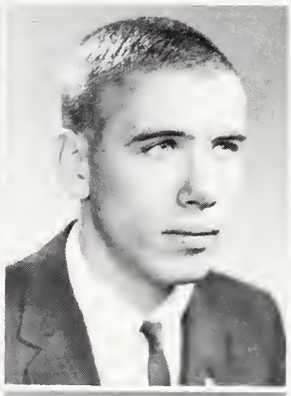

Cynthia Jacob
Hazel Jeffson
Carol Johnston

Candace Jones
Marlene Kahn
Susan Kennedy

Edward Kettley
Carole Kimes
Carole King
Linda Kjeldson

William Kleefisch
Kathleen Knights
James Knudson

Elaine Kontominas
Nancy Kos
Joanne Krause

class

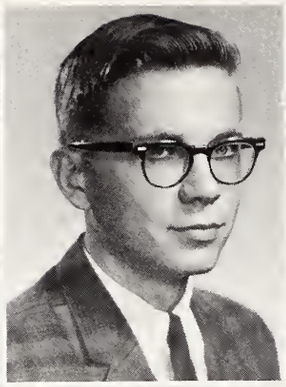

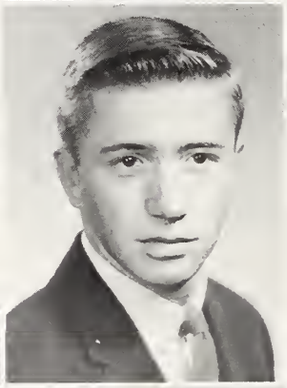
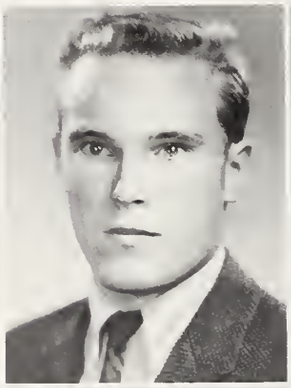

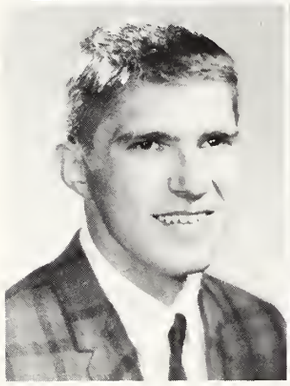
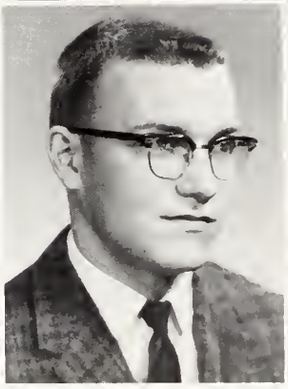

Catharine Kulp
Karen Kuna
George Kush

Michael Kwedar
Virginia Kyndberg
Gary Lancaster

Barbara Langworthy
David Laughrey
Elizabeth Lehmann
Karen Leonard

Peter Levinson
Lois Lindenberger
Lee Little

Keith Long
Susan Longley
Judith Lowell

of '66

Carole Lyon
Ann McConnell
Judith McDanel

William McKinley
Margaret McNab
Rita MacNutt

Sheila McPeek
Charlotte McPherson
Patricia Markola
Harold Martin

Alice Meister
Pamela Metzger
Charlene Miller

Joyce Miller
Lydia Miller
Jerry Morrow

Meredith Ogden
Willard Olmstead
Ronald Orr

Carol Pate
Russ Patton
Jorg Peters

Randall Nabhan
Nancy Nader
Nancy Nave

Nancy Nelson
Skip Nelson
Jane Newton

Phil Nissen
Kathleen Noble
Shirlee Norris
Charles Nystrom

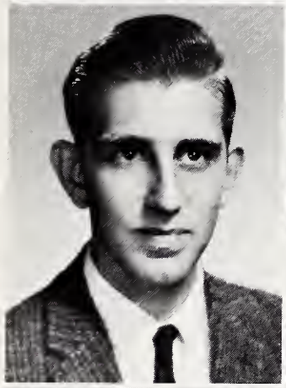

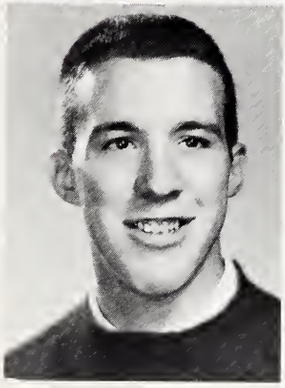

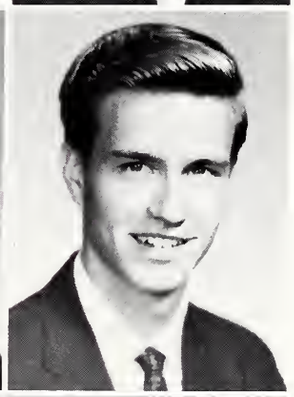

Barbara Peterson
Doug Fife
Bryan Phegley

Mary Pierce
Jane Plattner
Leslie Prine

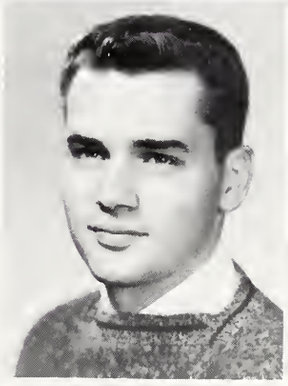

Linda Purlee
Virginia Reedquist
John Ricks
Ted Ritter

Ken Roberts
Michele Roberts
Linda Robinson

Stephan Roderick
Michael Rooney
Rodney Ross

class

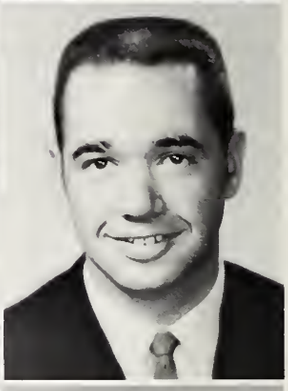

Rose Marie Rudolph
Karen Rush
Ann Rutledge

Ellen Sale
Ruth Sanborn
Pamela Saunders

Melvyn Scherzer
Henry Schinman
Carol Schmidt
Jack Schmidt

Roberta Schorr
Margaret Shafer
Donna Shane

Kathe Sharp
John Shimer
Jean Shulman

of '66

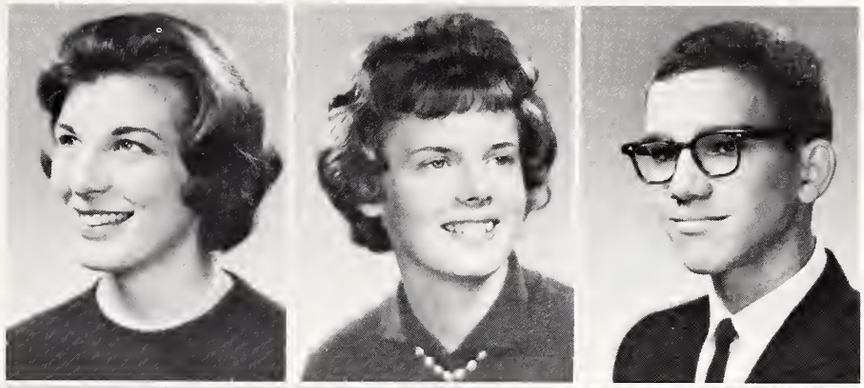

Myrna Sickmon
William Slevin
Sharen Smith

Stuart Smith
Walter Smith
Mary Southwell

Lois Sprague
Patricia Stanton
Clare Stebbins
David Stevens

Judith Stewart
Martha Stone
Katherine Stout

Robert Strantz
Louis Sutton
Steve Swigart

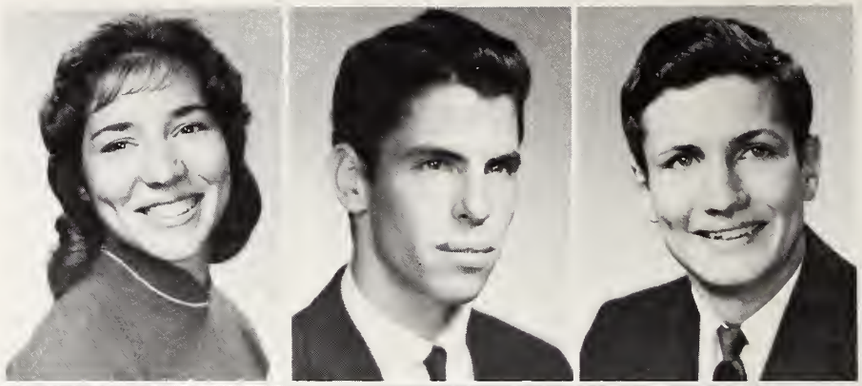

Terry Voss
Sidney Walker
Ann Warner

Edwin Waters
John Wedgewood
Curtis Weeks

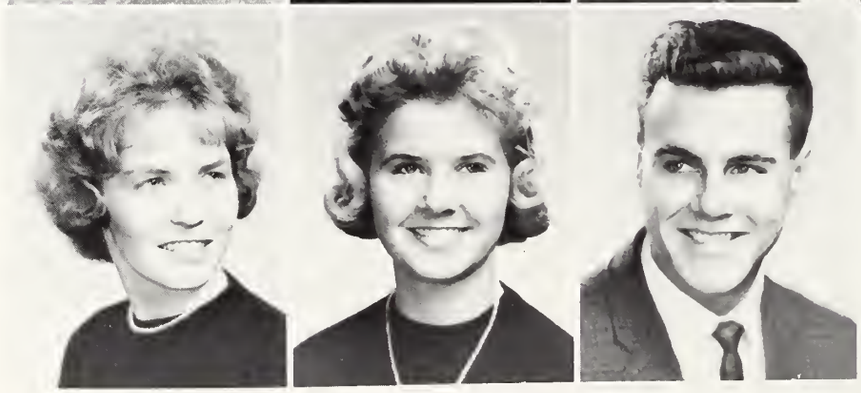

Nancy Tague
Ronald Tankersley
Virginia Toombs

Arthur Treuhaft
Barbara Trull
Anne Tuxhorn

Theresa Van Cleve
David Van Vleit
Katherine Velleman
Lee Vogt

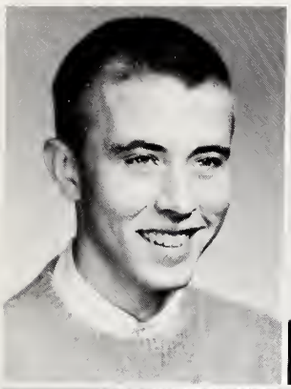

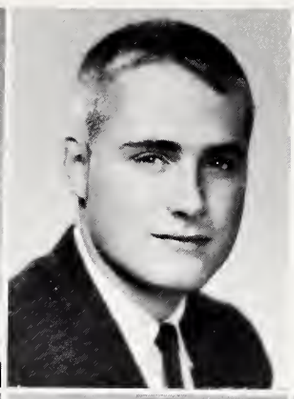

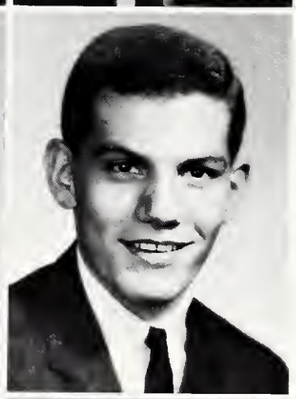

Paul Weinstein
Rosemary Wells
Susan White

Warren Whitlock
Elizabeth Wilson
Nancy Wilson

Robert Winkworth
James Wisecup
Pamela Worthley
Ed Wright

Pamela Wyatt
Patricia Wyzgala
Helen Young

James Zeidler
Randy Ziffren
Annie Zwicker

organization

WSA OFFICERS—First Row: P. York, vice president; P. K. Williams, president. **Second Row:** J. Crew, secretary; J. Bennett, treasurer.

P. K. Williams
WSA President

All women at MacMurray are members of the Women's Student Association, the campus governing body. The executive board was under the leadership of P. K. Wiliams and this year inaugurated a smooth-functioning communications board, eliminated the traditional table party night in the dining hall, and revised the election procedures, giving the freshman a full vote.

EXECUTIVE BOARD—First Row: P. K. Williams, president; P. York. **Second Row:** M. Carlson; V. Toombs, C. Hegener; J. Crew; J. Bennett; C. Olson, D. Delabar.

government; elections

S. Buescher, C. Olsen, M. Willioms, ond P. Breeding discuss o cose.

Carolyn Olsen
Judiciol Director

Striving for an objective board, Carolyn Olsen led the group through a year of decision making. The group discusses each case weighing the special factors present to reach a decision. The board is composed of representatives from each class, from each dorm and the dorm presidents.

Kneeling: R. Hoffmon; P. Armstrong; C. Olsen; J. Koopmon; E. Sale. **Standing:** R. Hucke; P. Stolfo; P. Breeding; P. Potter; S. Buescher; S. Huntoon; D. Meyer; R. Wells; P. K. Willioms.

new constitution

EXECUTIVE BOARD—D. McMurray, J. Anderson, B. White, B. Windels.

Jim Anderson, President

Officially representing the men of MacMurray College was James Anderson, a senior and president of the Men's Student Association. Assisting Anderson as vice president of the association was Ben White who also led the legislative body. The senate is a representative law making body which has the duty of introducing necessary legislation to make the men's student government function. This year's senate inaugurated a semester book auction which provided money for the operation of the MSA emergency loan fund for students. Dave McMurray served as secretary-treasurer of the association.

SENATE—J. McDonough, D. Scheck, W. Copeland, J. Wisecup, D. Hatch, B. White, L. Little, R. Ledesma, H. Stinespring, M. Stephenson.

slated for msa

J. Board discusses a case.

BILL WINDELS

Judiciol Board Chairmon

Serving as the judicial branch of the men's college government was the "J Board," whose chairman this year was William Windels. Under his leadership, the twelve-man body sought to interpret the rules governing MSA.

JUDICIAL BOARD—Left to Right: N. Dorrogh, R. Almosy, T. Kelso, B. Windels, M. McColl, J. Ebbert, B. Anderson.

new boards bring new life to campus

UNION BOARD—First Row: B. Lewis, J. Boilor, C. Mindock, S. Comstock. **Second Row:** B. Melvin, M. Smith, T. Keiling.

Bob Melvin wos elected choirmon of the first MocMurray Union Boord. Assisted by Becky Lewis, co-chairmon, the Union Board ottempted to orgonize o variety of sociol activities. Featured on the sociol calendor for the year were oppeorances by Iro and Inman, folk songsters ond the Stan Getz Group. Other Union Board events included a "Heodline Hop" during the Newspoper Conference, a Founder's Doy donce, numerous "Hub" donces ond Christmos octivities.

ACADEMIC AFFAIRS—First Row: V. Ziegler, D. Scheck, B. Wohl, R. Moll. **Second Row:** Dr. Moulton, L. Overoker, J. Pittmon, J. McDonough, R. George, J. Rossi, B. Jacob.

Assuming the responsibility of increosing mentol stimulation for students, the Acodemic Affoirs Committee wos formed lost yeor. Working closely with the odministrotion, the student committee brought Golwoy Kinnell, noted poet, to our compus os well os leoding outhorities in the fields of literoture ond philosophy.

Acting as guiding lights in the college careers of freshman girls, are the S.O.S. counselors. Upper class MacMurray women are chosen to act as representatives of the administration and aid new students in the problems that confront them.

SOS—First Row: J. Koopmon, M. Colvin, Choirmon, J. Duquett, M. Caspers, D. Wilson. **Second Row:** F. Goodwin, S. Serfling, C. Filson, C. Mindock, A. Yoncy, S. Miller, M. Colvin. **Third Row:** S. Carlson, C. Hormon, B. Wade, P. Jordon, C. Coolmon, J. Cohrs. **Fourth Row:** J. Meyer, B. Schroder, A. Gustofson, D. Hordy.

"this is mac," counselors tell frosh

Each spring Dean Leeds chooses four men from each dorm to serve as student counselors to new students. After greeting these new students, the counselors meet with them to discuss the many aspects of social and academic life at MacMurray. This service is open to all new students throughout the year.

COUNSELORS—P. Moore, D. Scheck, R. Almosy, H. Stinespring, W. Copeland, W. Shonnon, B. White, N. Dorrogh, S. Cobb, T. Keeling, A. Wernicke, R. Ledesmo, P. Carpenter, S. Swon.

You goofed!!

Greetings: V. Ziegler, feature editor; J. Peck, business editor; Dr. Moulton, advisor; S. Falconer, editor-in-chief; C. Bloomberg, news editor; C. Prentice, circulation manager.

newspapers cooperate

Martin S. Hoyden, Editor, **Detroit News;** Claire Bloomberg, News Editor, **MacMurray College Greetings;** Karin Walsh, News Editor, **Chicago Sun-Times.**

THE GREETINGS: Published every other week, **The MacMurray College Greetings,** a newspaper staffed by the women's college, sought to keep the campus informed. Edited by Sherry Falconer, **The Greetings** cooperated with the men's publication to give a complete news coverage.

Outstanding in **The Greetings** accomplishments was the 10th Annual Newspaper Conference, sponsored jointly by **The Greetings** and **The Times.** This brought together over 300 student journalists to learn from the experiences of some of the finest newspapermen in the Midwest.

Make sure it's even, Janie.

MacMurray's co-ordinate newspapers, **The MacMurray Greetings** and **The Highland Times,** develop a spirit of competitive journalism seldom found on a college campus. The two newspapers cooperate, but are editorially independent. The papers draw their staffs from their own college, each preserving its own style and identity and determining its own editorial policy.

To insure the best possible news coverage for each campus, the two papers inaugurated a policy of publishing on alternate weeks. This eliminated the repetition of news while safeguarding each paper's independent position. Each paper still emphasizes the news and activities of its own college, but it also carries news of interest to both student bodies.

on weekly productions

That doesn't sound right to me.

GREETINGS STAFF—First Row: V. Ziegler, V. Reedquist, P. Brecht, G. Dyer, H. Young. **Second Row:** S. Falconer, P. Crawford, C. Lyon, T. Van Cleve, V. Brooks, B. Benzies, C. Bloomberg, J. Peck. **Third Row:** Charles Moulton, C. Prentice, P. Doyle, P. Stanton, C. Purdy, C. Smith, J. Pittman, J. Oech, E. Harwood, B. Jacob, E. Watson, L. Allen.

STAFF—Seated: P. Weinstein, C. Suhr, D. Gilgare, W. Coak, J. Van Hook, J. Ellis, K. Roberts, D. Flynn, A. Benas. **Standing:** Dr. Berndt, R. Syrcle, B. Agris, D. Hindman, M. Gilchrist, B. Goldstein.

Editor—D. Hindman, Dr. Berndt, M. Gilchrist.

The Highland Times

Member of Associated Collegiate Press

Published bi-weekly from September through May by the students of MacMurray College for Men, Jacksonville, Illinois.

Editor-in-Chief ..... **Douglas Hindman**
News Editor ..... Michael Gilchrist
Feature Editor ..... Donald Yates
Sports Editor ..... Reggie Syrcle
Copy Editor ..... Morris Pellon
Reporters and Writers ..... William Cook, John Ellis, Robert Howard, David Ingles, Michael Katz, Ken Roberts, Dean Stavrakas, Carl Suhr, John Van Hook, Paul Weinstein.
Business Manager ..... **Robert Agris**
Circulation Manager ..... Floyd Carter
Office Manager ..... Ronald Darner
Photographer ..... Alan Benas
Artist ..... John Fiedler
Advisor ..... **Dr. Robert J. Berndt**

EDITORIAL BOARD—R. Syrcle, B. Agris, Dr. Berndt, M. Gilchrist, D. Hindman.

10th conference held

Featuring speakers Martin Hayden, editor of the **Detroit News,** Bill Mauldin, Pulitzer Prize winning editorial cartoonist and M. Stanton Evans, editor of the **Indianapolis News, The Highland Times** successfully co-sponsored the 10th Annual MacMurray Newspaper Conference. Karin Walsh served as Conference Dean of this year's record-breaking session.

The **Times,** a bi-weekly men's edited paper, was captained by Doug Hindeman. Assisted by Michael Gilchrist, the **Times** attempted to produce an enjoyable and informative sheet.

"And it will be a pushover."

"I liked this headline."

Inspiration, Don.

Mr. Cuyler, odvisor, ond Pot Jordon, editor.

C. Dreyfuss, W. Whitlock, W. Smith, J. Van Hook.

deadlines, decisions, difficulties

W. Whitlock, S. Carithers, B. Slevin.

S. Carithers, N. Wilson, L. Johnson, B. Langworthy.

Rudy Almasy
Business Manager

equal a yearbook, staff decides

Working from a converted closet in Kendall House, the 1963 **Tartan** staff set about its work to produce a yearbook for MacMurray's students. Edited by Pat Jordan, "the book" (as it was affectionately called by those who worked on it) emphasizes the change in Mac's program of education as well as presenting a collection of memories of the school year. Sponsoring the **Tartan** this year was Mr. Cuyler. Staff editors included Lou Ellen Johnson, Warren Whitlock, Rudy Almasy, John Van Hook, Sammie Carrithers, and Judy Cohrs. Layouts, typing and proofreading duties were performed by Donna Enright, Barbara Langworthy, Jibby Darraugh, Margy Hale, Bill Slevin, and Becky Grummon. Photography and sports assistants included Charles Dreyfuss, Kathy O'Neal, Wally Vespers, Walter Smith and Reggie Sycle.

D. Enright, assistant editor; J. Van Hook, copy editor; L. Johnson, lay out editor; Pat Jordan, editor-in-chief.

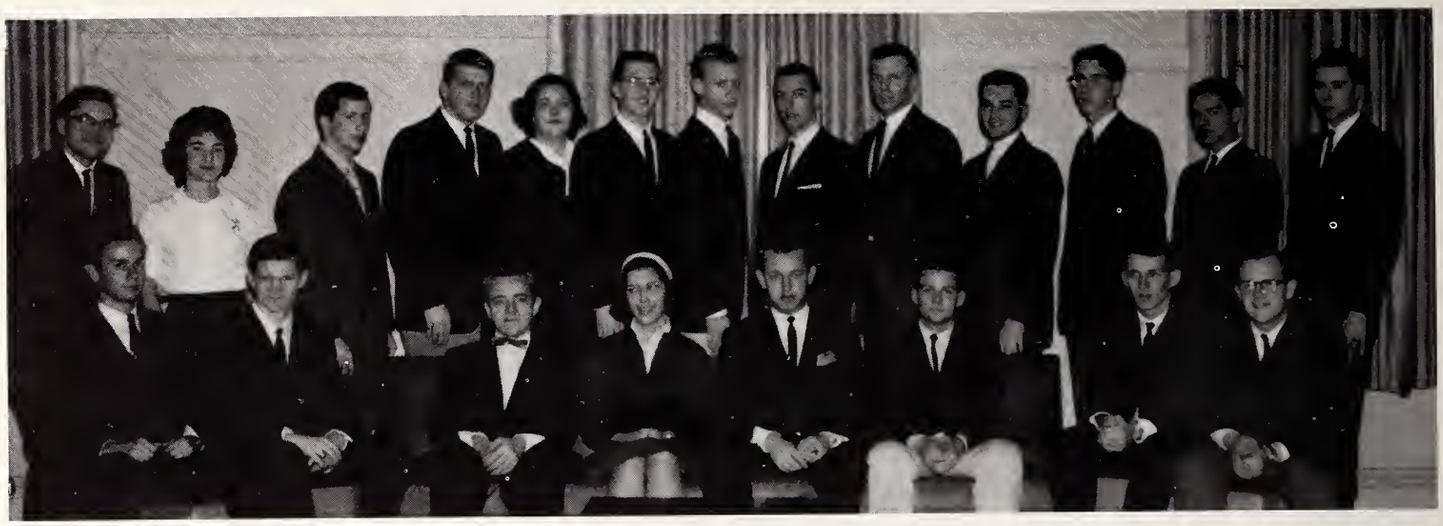

First Row: B. Cook, M. Clevelond, Mr. Meikle, S. Bock, M. Stephenson, T. Mortenson, D. Flynn, F. Ellis. **Second Row:** K. Roberts, K. Vellmon, P. Nissen, B. Foldi, D. Horning, T. Stoggs, R. Berger, L. Prine, L. Little, T. Ritter, D. Lockett, A. Benos, P. Weinstein.

music to study by . . . by wmmc

Mike Stephenson, WMMC director.

Beaming from recording studios in Blackstock House, radio station WMMC can be heard throughout the campus. Most notable this year was the wide variety of shows ranging from sports news to folk music that echoed through the waves. WMMC programs not only provided campus enjoyment but also gave practical knowledge to students in both the performance and technical skills of radio.

Our next selection is . . .

The schedule is set up.

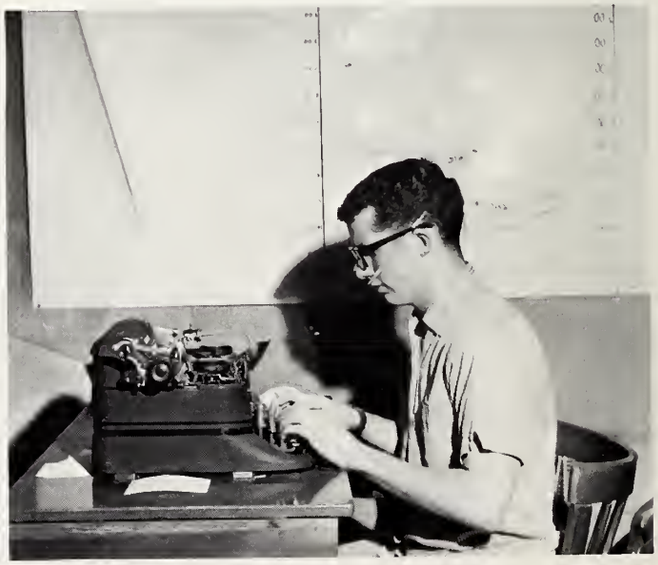

Tom Kelsa demonstrates his strength at the Kampus Carnival.

circle k serves college

CIRCLE K—Dean Ritter, Tom Staggs

Sponsored by the International Kiwanis Club, Circle K is the Men's service organization on campus. The group meets regularly with Jacksonville Kiwanians and aids that organization in its community projects. In order for a student to remain a member in good standing, a cumulative average of 2.25 must be maintained. Circle K's activities include ushering at school events, helping at Illinois School for the Blind and promoting a campus clean-up week. Each fall Circle K joins with YWCA in sponsoring the Kampus Karnival and through the year holds several social gatherings.

Let's have a ringer, Trish, for a big prize!

christian clubs collaborate

And a great big smile . . .

Activity, octivity, ond more octivity wos the Young Women's Christion Associotion theme for this yeor. The group mointoined oll its old projects while odding mony new ones. The freshmen carved pumpkins for the blind, ond notched condles counting the doys 'till Christmos vocotion. The entire college porticipoted in the holidoy coroling. Volunteer workers were numerous ot both the Blind School ond the Stote Hospitol. Among the new octivities were study-discussion groups on roce relotions ond current events. By ottending the notionol convention ot the University of Illinois this yeor, YWCA officers were given new ideas which aided them in ochieving their gool of moking the Y o vitol force on the MocMurroy compus.

Y W C A —Front Row: J. Meyer, Miss Wilkins, S. Stump (President). **Second Row:** M. Wherry, J. Cohrs, K. Alusaw, C. Coalman, G. Staecker.

HIGHLAND CHRISTIAN COUNCIL—W. Shannon, R. Herath, E. Kettley, Rev. Wright, S. Cobb, Dr. Blair, J. Miller, G. Danielson, L. Baumgartner.

on religious emphasis

Working together, the Campus and Highland Christian Councils strive to stimulate religious interest on the MacMurray campus. The women's council defines its purpose as an attempt to coordinate church and college life. Sponsoring vespers in women's dorms is a major part of the C.C.C. program. The Highland Council is devoted to making religious ideals a part of MacMurray life. Composed of representatives from each religious denomination on campus, both groups join to present Religious Emphasis Week each spring.

Solly Otto odds a thought ot Vespers.

CAMPUS CHRISTIAN COUNCIL — **Front Row:** K. Duncon, J. Downie (President), Dr. Bloir, B. Whitlack. **Second Row:** L. Moidment, S. Otto, M. Wiese, L. Kelley, K. Eades, B. Wahl, S. Stump.

honor seen as "social contract" by committee

HONOR CODE—Seated: J. Oech, J. Andersan, N. Budke, L. Fisher, G. Hughes. **Second Row:** J. Cohrs, S. Miller, B. Trovastina, C. Mindock.

The Honor Code is a sociol controct which eoch womon mokes with the college when she comes to MocMurroy. The code stonds for trusting ond being trusted. Primorily personol, it demonds dignity of spirit ond self-respect. The group is composed of representotives from each closs ond works to more cleorly define the code, to interpret it to freshman, and to oid the entire compus in understonding it.

table conversations link mac' with the world

FOREIGN STUDENTS — Front Row: P. Aquilo, C. Andriomahara, T. Saines. **Second Row:** T. Wong, J. Wang, J. Peters, P. Chien.

The opportunity to know students from other countries ond to help them fit into the Americon woy of life is offered by MocMurray College. Foreign students contribute much both to the college ond to the surrounding communities through their numerous speoking engogements. They discuss their life in their respective countries ond help others toke the first step toword understonding on the internotionol level. The students from notional level. The students come from such widely scottered places os Greece, Modogoscor, Mexico, Germony, ond Jopon. They chollenge MocMurroy students to understond o culture which is not Americon.

students work for understanding

Few people realize what takes place in the warld autside the campus until a crisis such as the Cuban situation arises. An exceptian ta this rule, the Internatianal Relatians Club attempts ta cantinually keep abreast af the warld situatian. At their meetings, members are challenged to discuss current prablems and reach their awn canclusians. The club achieves a happy mixture af fun and intellectual stimulation demanstrated by ane af their early meetings — a barbecue at the P. E. Cabin. The entertainment? A heated debate entitled "Shauld Red China be admitted ta the U. N.?"

INTERNATIONAL RELATIONS CLUB—Front Row: Jorg Peters, C. Coalman (President), M. Wherry, J. Wong, Dr. McClintock. **Second Row:** J. Schmidt, K. Velleman, C. Andriomohoro, L. Kofoed, P. Aquilo, K. Hirsch. **Third Row:** J. Wisecup, M. Calvin, M. Pierce, R. McNutt, L. Giles. **Fourth Row:** T. Soines, A. Yoncy, K. Ronkin, Myro Hill, J. Shimer. **Fifth Row:** W. Whitlock, M. Zossenhous, T. Wong, P. Chien.

r.a. sponsors athletic fun

R.A. COUNCIL — Front Row: B. Grummon, G. Gregson, T. Telfer, C. White, A. Gustofson, G. Rockenbock, E. Horwood. **Second Row:** F. Hoffmon, L. Osborn, B. Stewort, S. Huntoon, S. Davis, B. Bell, B. Trull, K. Smith, C. Purdy.

R.A. OFFICERS—N. Anderson, D. Hordy, Miss Meyer (Sponsor), B. Wade, S. Russell (President).

Fun, friendship and exercise might be a definition of the Women's Recreation Association's goals. Each student is invited to participate in the sport of her choice, the variety ranging from hockey and basketball to golf and fencing. Skill is secondary as each girl participates for her own enjoyment. The climax of several R. A. sports programs is the Army-Navy rivalry. The R. A. Council is composed of representatives from each class, and managers, who set up a program for each sport and encourage college-wide participation.

intercollegiate competition sparks clubs

On any crisp Saturday morning in the Fall, one is apt to see the members of hockey club assembled for a practice scrimmage or an intercollegiate game. A fair amount of skill and a genuine love of the game are necessary for admission to this select group. The new initiates demonstrate their love by wearing pennies and shin guards for a week, and composing poems for the "honor and glory" of hockey.

Practice, practice, and devotion are prerequisites for membership in the Tennis Club. Its members work continually to improve their skill and strategy. Under the auspices of the Recreation Association, the group sponsors intercollegiate competition.

TENNIS CLUB—B. Whitlock, S. Baker, L. Blockwell, S. Corlson, L. Benson, J. Bennett.

HOCKEY CLUB—Row Two: P. Pruett, P. K. Williams, B. Wade, J. Waddington, A. Robinson, E. Harwood, C. Purdy. **Row One:** S. Boker, R. Rose, (Pres.), N. Anderson.

MACQUATICS—Front Fow: R. Jonsson, L. Maidment, J. Oech, S. Russell, M. Royce, S. Avery, B. McTaggart. **Second Row:** R. Rudolph, L. Holloway, L. Stokes, G. Kyndberg, B. Duncan, G. Gregson, D. Leichtle. **Third Row:** C. Stebbins, J. Nipp, W. Gill, V. Gordon, S. Preston, N. Kos, A. McConnell, B. Travostino.

maquatics joins alice in wonderland

Stroke . . . Stroke . . . Stroke

"Help! I'm falling, I'm falling, falling . . ." Mac-Quatics plunged into Wonderland along with Alice for the annual spring water show. The swimmers portrayed each main character from Wonderland in an original water ballet. Alice appeared in a solo and was later joined by the White Rabbit. Tweedledee and Tweedledum, those roly poly twins, waddled their way down the pool. The Cheshire Cat and the Caterpillar also made their appearances. To add variety to the Lewis Carroll Production, black out routines complete with phosphorous paint and floating "scenery" aided the group in presenting its annual highlight!

First Row: B. Stewort, G. Rockenbach, S. Davis, C. White, A. Robinson, president. **Second Row:** C. Purdy, L. Stakes, N. Andersan, F. Haffmon, G. Kyndberg, K. Rush. **Third Row:** J. Griffin, D. Hordy, E. Gibbs, S. Baker, L. Hollaway, S. Kennedy. **Fourth Row:** E. Harwood, A. Gustafson, S. Russell, P. K. Williams, C. Miller, Dr. Raloff.

club recreates pier atmosphere

The Physical Education Club composed of students in the P.E. department of the Women's College sponsors monthly programs for its members. This year's P.E. production "Pier 13," an annual talent review, drew a capacity crowd.

Moke thot shot, Carole.

interpretation - the keynote

One of the most active women's groups on campus is Orchesis under the leadership of Susan Weller. The group, composed of dancers who have successfully passed rigid skill tests, performed in "Pier 13." Rehearsing every Wednesday evening, Orchesis presented a Christmas program and a year-end dance review. Mrs. Braddish of the P.E. department acts as sponsor.

"Man With the Galden Arm."

One, twa, three—KICK!

ORCHESIS—Front Row: J. Krause, S. Carver, P. Crawford, C. Pate, K. Kuna, S. Weller, (Pres.). **Second Row:** V. Braaks, D. Easley, S. Gregory, P. Warthley, K. Ashmeyer, K. Niebling. **Third Row:** B. Hayes, M. Hale (vice-president), J. Griffin, D. Beckmann, B. J. Petersan (treasurer), K. Rankin (secretary).

YOUNG REPUBLICANS—First Row: D. Riddiford, S. Lind, B. Celander, J. Waddington. **Second Row:** L. Kafaed, L. Blattenberger, P. Draper, B. Bauder, M. Sickman, N. Bilsbarrow, S. White, R. Haffmann. **Third Row:** L. Overaker, C. Wrigley, W. Whitlock, D. Gilgare, Mr. Wellman, T. Spivey.

Reaching a highlight of activity in November during the political campaign, the Young Republicans worked actively for the party candidates. They participated in a Forensic Union debate—"Resolved: the New Frontier should be stopped" and went door to door campaigning for Paul Finley. The group was led by Jim Hargrave.

Organized second semester this year, the Spanish Club is composed of those students interested in the further study of the Spanish language and the customs of Spain. Advised by Dr. Heskamp of the foreign language department, the group is led by Lois Lindenberger and Steve Swigart, presidents.

SPANISH CLUB—First Row: C. Andriamahara, L. Kafoed, H. Yaung, P. Shafer, J. Eastman, P. Wyatt, L. Hull. **Second Row:** R. Berry, M. Harsley, J. Waalen, J. Kirchhafer, S. Avery, B. Wade, L. Lindenberger. **Third Row:** J. Van Mal, J. Schmidt, T. Gaffney, M. Kweder, T. Skaggs. **Fourth Row:** J. Shimer, S. Swigart, D. Bextel, D. Campbell, P. Jahnsan, J. Vezzani.

members prepare for future roles

The Association of Childhood Education meets for the purpose of learning proper teaching procedures and modern techniques of the classroom. This year's activities included a Christmas serenade, a yuletide party for education majors and meetings with leading educators as guests speakers.

A.C.E. OFFICERS—Stonding: J. Blaine (vice-president), D. Simpsan (president). **Seoted:** P. Slater (treasurer), Mrs. Bateman (spansar), L. B. Hunter (secretary).

A.C.E.—Front Row: C. Schirding, K. Duncan, C. Stebbins, P. Slater, J. Blaine. **Row Two:** D. Simpsan (president), J. Akers, S. Hayle, A. Warner, K. Glaver, M. Calvin, J. Duquette, M. Caspers, Mrs. Bateman (spansar). **Row Three:** S. Avery, E. Ellis, L. Hunter, L. Bennett, J. Spausta, W. Oney, B. Bauder, J. Whalen, M. Evans, S. Carlsan.

MATH CLUB—First Row: T. Van Cleve, K. Steiner, Dr. Moulton, B. Whitlock, M. Myers, J. Peck. **Second Row:** B. Titus, C. Morrison, B. Duncan, P. Freeman, G. Fartner, S. Falconer. **Third Row:** J. Bennett, B. Bell, T. Meyer, M. Blazek, T. Gaffney. **Fourth Row:** B. Mall, J. Oman, E. Danielson, D. Enlow, D. Hatch, J. Marler, R. Griffith.

departmental clubs study fields

Math Club, sponsored by Dr. Moulton, has completed its second year of activity. Programs dealing with all fields of mathematics were presented. Membership is primarily composed of math and engineering majors although all interested students are invited.

Psi Chi, a national honorary professional organization for students who emphasize psychology courses in their curriculum, is open by invitation to those students who maintain high grade point averages. Members of the club, now in its fourth year as a nationally affiliated organization, enjoy guest lectures at regular monthly meetings.

PSI CHI—Front Row: N. Budke, Mr. Seitz (sponsor), M. Dagley, M. Myers, C. Andriamaharo. **Second Row:** L. Blackwell, N. Ricks, R. Hucke, M. Chamberlain, M. L. Pusztay, C. Brown.

frosh learn "manners"

WOMEN'S INITIATION COMMITTEE—Standing: Judy Crew, Michol Kunic. **Seated:** Dory Simpson, Ann Robinson, Judy Griffin.

Sporting trench coats, straight hair, rulers, clipboards and lacking any form of make-up, the girl's initiation committee swung into action by harrassing freshmen students during New Student Week. Following MacMurray's established tradition, new women on campus were thoroughly orientated to college life. The initiation committee concluded its activities with the traditional burning of the freshmen ribbons and a formal service welcoming the class of 1966.

Heading the men's initiation committee this year was junior, Scott Engroff. The committee was made up of members of each men's dorm. Each dorm conducted its own week of initiation antics and then all freshmen were assembled for a formal initiation ceremony.

HARKER INITIATION COMMITTEE—Bill Kneebone, Bill Willumson, Curt Wingerter.

BLACKSTOCK INITIATION COMMITTEE—Mike Stephonson, Ken Welch.

NORRIS INITIATION COMMITTEE—John Ebbert, Chuck Parsons, Croig Ford.

KENDALL INITIATION COMMITTEE—Seated: Dove Pfoff, Dove Linney. **Standing:** Dole Hinkle, Richard Flynn, Don Marshall.

players produce "sea gull"

First Row: D. Raygar; M. Silvis; T. Ralph; A. Sarles, president; L. Bensan; D. Yates; B. Clure; C. Lewis. B. Satterfield; C. Swanson. **Second Row:** R. Haffmann; L. Bevan;

On the set far "Sea Gull"

Outstanding dramatists on MacMurray's campus form the nucleus of the Mac Player's Theatre Club. Affiliated with the National Collegiate Players, only students who meet high standards in the Thespian field are invited to become members. Under the sponsorship of Dr. Holcombe of the Department of Speech and Theatre Arts, the Mac Players were responsible for another year of fine theatrical productions.

ORGAN GUILD—R. Dower, J. Perry, S. Hermann, R. Wells, D. Boyce, Dr. Francis Hopper, C. Hamilton, C. Lauchner.

music organizations foster interest

Organ Guild under the leadership of President Dick Dower enjoyed an active school year. The Guild sponsored a reception welcoming Dr. Francis Hopper as staff organist at Mac. In February members of the Guild journeyed to Chicago to hear an organ concert.

Music Educator's National Conference is a division of its parent organization, the N.E.A. The MacMurray chapter members journeyed to Macomb, Illinois to conduct a student workshop for other M.E.N.C. chapters. Other activities included lectures by music educators and a day of observation in Quincy's schools.

M.E.N.C.—Seated: Kitty Kulp, Sue Weller, Shiela Phillips. **Standing:** John VanHook, Dave Pence, Jerry Morrow.

The bond supports the teom.

tour highlights band activity

The MacMurray College Band directed by Mr. Henry Busche sported 45 members this year. Beside serving the school in a pep band capacity, the band performed throughout Jacksonville, presented three formal concerts, and combined with the Knox College band in a mass concert in Galesburg.

Members of the College Bond ore R. Wedgewood, president; P. Doyle; S. Wolker; M. Berry; J. Crew; D. Hirstein; C. Belden; J. Bridwell; L. Lindenberger; P. DeRevere; C. White; A. Zwicker; F. Newell; R. Kone; M. Smith; E. Kettley; M. Rooney; I. Hermon; M. Wilson; S. Smith; D. Wedgewood; C. Dreyfuss; D. Tiffony; D. Homilton; A. Holmberg; L. Ortenstein; J. Hirstein; W. Smith; E. Engvall; C. Everett; J. Downie; J. VonHook.

Tuning up.

choir sings at the

The Women's Choir, directed by Henry Bushe, performed by invitation at two district meetings of the Music Educator's Association. Besides its performance in chapel twice monthly, the choir presented an annual review during Parent's Weekend, participated in a Spring drama production, and toured throughout the Chicago area. Pam Breeding served as choir president.

music educators association

First Row, Back to Front: S. Carlson; D. Delabor; J. Dorrogh; N. Budke; S. Phillips; M. Wiese; P. Rockwell; D. Wilson. **Second Row:** L. Crawford; J. Meyer; J. Wadingtan; J. Downie; J. Peck; C. Purdy; B. Lewis; J. Somo. **Third Row:** W. Oney; S. Weller; F. Audier; J. Herstein; P. Breeding, president; R. Rose; P. Hanna. **Fourth Row:** N. Ricks; C. White; L. Kelley; C. Coalman; M. Myers; M. Smiley; V. Toombs; J. Dadd.

chorus presents "camelot"

Under the leadership of Doug Hatch, Men's Chorus president, the chorus joined the Women's Choir to present selections from "Camelot" for Parent's weekend. Aside from chapel duty and many area performances, the chorus combined with the Women's Choir on a six-day tour to Chicago. The Chorus also was the guest of several surrounding churches for Sunday musical services.

for parent's weekend

First Row: D. Dower; R. Almosy; B. Belisle; J. Kundson; T. Fichtle; J. Ellis; D. Becker; T. Mook; C. Brown. **Second Row:** C. Weeks; B. Jockson; J. Shimer; G. Jackson; D. Price; B. White; S. Peterson; T. Meyer; R. Heroth; J. Morraw; W. Whitlack, L. Boumgortner. **Third Row:** R. Rass; D. Tiffany; J. VanHaok; D. Hatch, president.

First Row: B. Schrader; P. Honno; G. Huegel, president; K. Glover. **Second Row:** N. Budke; D. Delobor; M. Cosper; J. Koopmon; M. Calvin; N. Anderson. **Third Row:** A. Gustofson; S. Hoyle; J. Peck; S. Miller; P. Breeding; L. Hunter; B. Brown; J. Blaine. **Fourth Row:** A. Yoncy; J. Anderson; G. Hughes; M. Pusztay; L. Holt; S. Carlson; M. Evons.

bl emphasizes literature

Bridge time!

Through Belles Lettres's program, society members enriched their outlook on literature. This was accomplished by individual research which was then presented to the society in the form of papers or impromptu speeches. Occasionally Belles Lettres discussed literature and held parties with Pi Sigma, her brother fraternity from Illinois College. Academic interests were emphasized as B. L. strove to keep the scholastic trophy. Prospective pledges were entertained on a sandy beach, in keeping with B. L.'s rush-week theme—"Shipwreck."

And for my next number.

Pledge Grummon has made another bed!

And you said you were from?

Service was the goal as Phi Nu participated as nurses' aides in Jacksonville's Our Saviour's Hospital. This gray lady service, co-ordinated with the Red Cross, attempted to fulfill the service motto, "Gather in the light that we may scatter it." Society sisters kept in touch with Phi Nu alums by holding teas, both in January and in June, in honor of the alums. A "Vertigo" theme opened Phi Nu's rushing season. Rushees were entertained in a coffee-house atmosphere as actives presented an original tragedy.

phi nu grey ladies aid hospital

First Row: J. White, M. Foncannon, B. Travestino, L. Fisher, president, C. Hegener, M. Northfelt. **Second Row:** L. Stokes, K. Phillips, P. Malmquist, B. Grummon, B. McTaggert, S. Preston, B. Lewis, N. Bell, A. Robinson. **Third Row:** S. Russell, S. Buescher, S. Quick, M. Sain, G. Gregson, M. Mushinski.

It was table party night . . .

Rush time is happy time.

theta cafe charms guests

Cooking and serving a spaghetti supper in Katy Rec room was the major work project of Theta Sigma. The proceeds from this affair were used to finance various service projects. This year Theta Sigs, in cooperation with Illinois School for the Deaf, spent several Saturdays in the spring entertaining deaf children on MacMurray's campus. Members also served as recreation assistants at Illinois Braille and Sight Saving School. A newsletter and a party at a Jacksonville alum's home kept the society in touch with alums. Rush week was celebrated in a "Roaring 20's" style, complete with flappers, beads and brassy music.

First row: B. Whitlock, L. Blackwell, N. Ricks, president, R. Hucke. **Second Row:** P. York, M. Farwell, D. Leichtle, K. Stansell, B. Bell, M. Wherry, R. Horton. **Third Row:** C. Harmon, F. Goodwin, J. Whalen, J. Bennett, K. Niebling.

Standing: P. Hanna, S. Russell, R. Hucke, K. Stansell. **Seated:** M. Calvin, B. Travistina.

intersociety council coordinates rush

Societies serenade?

INTERSOCIETY — Serving as the controlling body of MacMurray's society system is the Intersociety Council. Each of the societies are represented by their presidents and other members are chosen to serve on the council. The council is responsible for setting up rush regulations and for declaring an official rush week.

dances brighten blackstock

Blockstock House.

Bill Longley, House President.

Pumpkins and candles provided an October atmosphere for the Blackstock dinner dance. At the dance new freshmen residents of Blackstock were initiated into the fraternity of the dorm and the freshmen presented a project to the Blackstock men. President Bill Langley organized a Christmas serenade directed by Mike Stephenson.

HOUSE COUNCIL—First Row: Bill Longley, S. K. Zimmermon. **Second Row:** H. Stinespring, J. Stewort, W. Copelond, D. Scheck. **Third Row:** T. Skoggs, M. Stephenson, J. Morler, C. Jones.

Nop interrupted.

I **love** initiotion.

Third down, five yords to go.

And it's into the shower.

harker holds dinner dance

Horker House.

The Dunlap Hotel wos the scene of the Horker House formal this yeor. Horker's president, Ron Hultgren, led the up-compus dorm to o fine stonding in intramural sports. The Harker footboll teom successfully defeoted Kendoll to reverse lost year's footboll standings. Horker House members frequently were entertoined by the GQ bond in jom sessions ond ot weekend gatherings with other dorms.

Rob Hultgren, House President.

HOUSE COUNCIL—First Row: H. Wood, R. Hultgren, W. Monsfield, T. Kelso. **Second Row:** P. Moore, A. Wernicke, D. Nelson, S. Swon, R. Almasy.

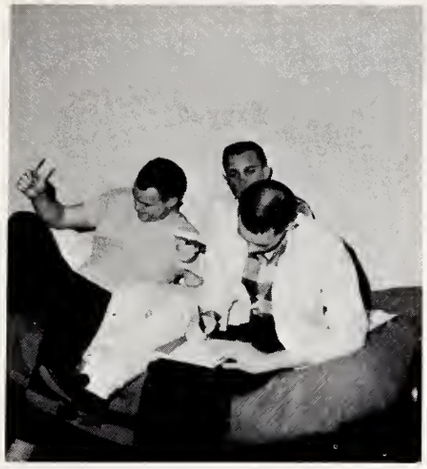

Letter to the editor.

Our moscot.

Then Dr. Foustus . . .

On the domestic scene.

kendall - racing to hayride

Kendall House.

Kendall House, Mac's newest dormitory, participated in all campus affairs. The dorm started out in an early lead toward the intramural trophy by successfully defending its bike racing championship. Social life at Kendall included a formal dinner dance, a hayride, "Reno" night, a swimming party and many weekend dances. Dave Pfoff served as second semester president after the graduation of Jim Dalton.

Dave Pfoff, House President.

HOUSE COUNCIL—First Row: M. McCall, S. Bardige, Dr. Berndt, P. Cronland, B. Mall. **Second Row:** E. Kettley, D. Linney, J. Van Hook, M. Chamberlain, D. Pfoff, J. Dalton, S. Lacada.

Musical interlude.

Give me back my dime!

Oblivion.

Now that we've solved that world problem . . .

serenades delight co-eds

Norris House

Under the presidentship af Nelson Sartaris, Norris House cantinued ta uphold its leadership in service by sponsoring a Christmas party for the Illinois Braille ond Sight Soving Schaal in Jacksanville. Highlighting the sacial at Norris was the crawning af Ann Yancy as Queen af Norris Hause. Christmas time faund Narris presenting its onnuol yuletide donce and apen hause.

Nelson Sartoris, House President.

HOUSE COUNCIL—First Row: J. Stewart, E. Miller, N. Sartoris, J. VonMol. **Second Row:** D. McMurray, B. Collier, H. Klasing.

I double.

She hung up.

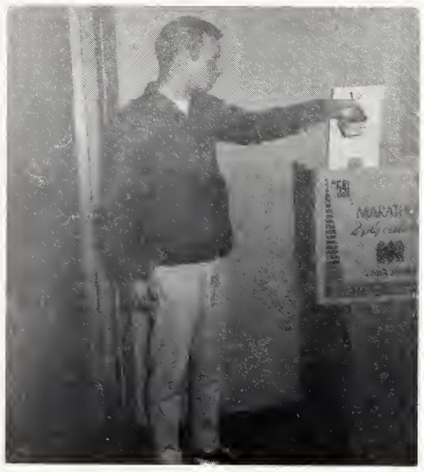

Clunk!

And Judy's on top.

INITIATION DINNER — B. Stane, treasurer; C. Sipes, secretary; B. Brown, president; L. Hunter, vice-president; D. Stice.

Barb, Darlene and Linda enjoy their Christmas party.

Lucy assures custamer their baked gaads are fresh.

off campus co-eds active at mac

Composed of girls who live in the Jacksonville area, the Town Girls Club participates in many of the all-college activities. Each year they sponsor a Cake Walk booth at Campus Carnival which is usually one of the largest money raisers. Through their many activities, the Town Girls achieve a fuller understanding and appreciation of campus life.

Town Girls initiate, taa, as Krissy and Barb discaver.

Billie and Caral sell their baked gaads.

Mrs. Turnbull,
Kathryn

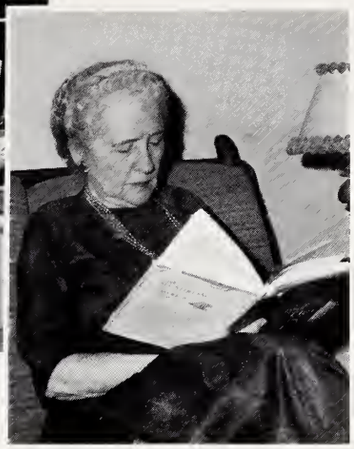

Mrs. Walraven,
Rutledge

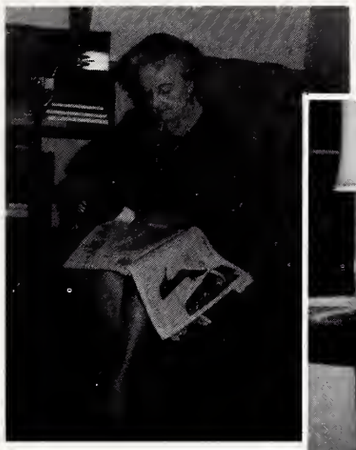

Mother Blount,
Jane

Mrs. Lambert,
Main

house parents - friends and counselors

Serving as away - from - home mothers and fathers, each dorm is equipped with a head resident to guide, develop, and befriend students. Caring for nearly 500 girls and maintaining four dormitories is no easy task for four house mothers. And any of the four house fathers would certainly agree that theirs is not simple either. Devotion, understanding and hard work of the house parents ensured each student the best possible in dormitory life.

Mr. Ecker,
Norris

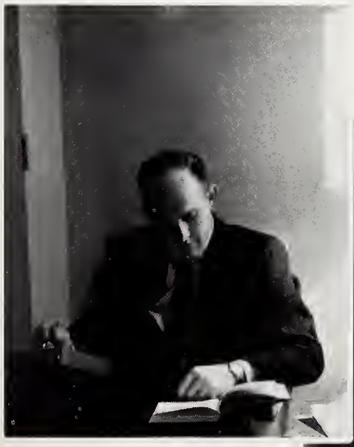

Dr. Berndt,
Kendall

Mr. Enteen,
Blackstock

Mr. Carter,
Harker

pride

soccer

Led by MacMurray's all-time scoring leader, Scott Engroff, the MacMurray soccer team completed a successful year. Highlighting Coach Lace's groundballers season was a bid to the NCAA soccer tournament. While the soccer team ended with a 6-7-2 record following tournament play, they managed a five-game winning streak to close out the season. The Highlanders tied both Grinnell and Lake Forest and lost only one of the last eight matches. Coach Lace predicts a good season next year with 15 returning lettermen.

All time scorer, Scott Engroff, takes command of the ball.

Mansfield, Bonner, Trout and Swan listen to a few pointers from soccer coach, Lace.

A free-for-all provides plenty of excitement for Highlander rooters.

Bill Windels maneuvers ball past a Park player.

"Get in there and get that ball."

MACMURRAY COLLEGE
HOME SOCCER SCHEDULE 1962

Sept. 28 Park College
Sept. 29 University of Illinois
Oct. 6 Wheaton College
Oct. 13 Grinnell College
Oct. 20 Lake Forest College
Oct. 27 Beloit College
Oct. 30 Covenant College

NCAA Mideast Regional Tournament at MacMurray.

Notive New Jersion, Bob Cohoon, skillfully brings ball down for onother Moc goal.

Engroff charges into o wory goolie os other Moc ployers rush to the rescue.

founder's day

Foll Sports' Queen

Complementing the annual Founders' Day weekend, the MacMurray soccer team battled Grinnell's ground-ballers to 1-1 tie.

Cheering the squad onward were hosts of alumni here for the week-end activities.

Amidst the fanfare by the MacMurray College Band, Miss Linda Blackwell was crowned Fall Sports' Queen and reigned with her attendants over the remaining Grinnell-Mac contest.

homecoming

Queen Blackwell poses for the camera with royal attendants, Bannie Bell and Joy Duquette.

The team goes through a few pre-game warmups.

Jane Hall and Blackstock House put the finishing touches on their cambined Founders' Day display.

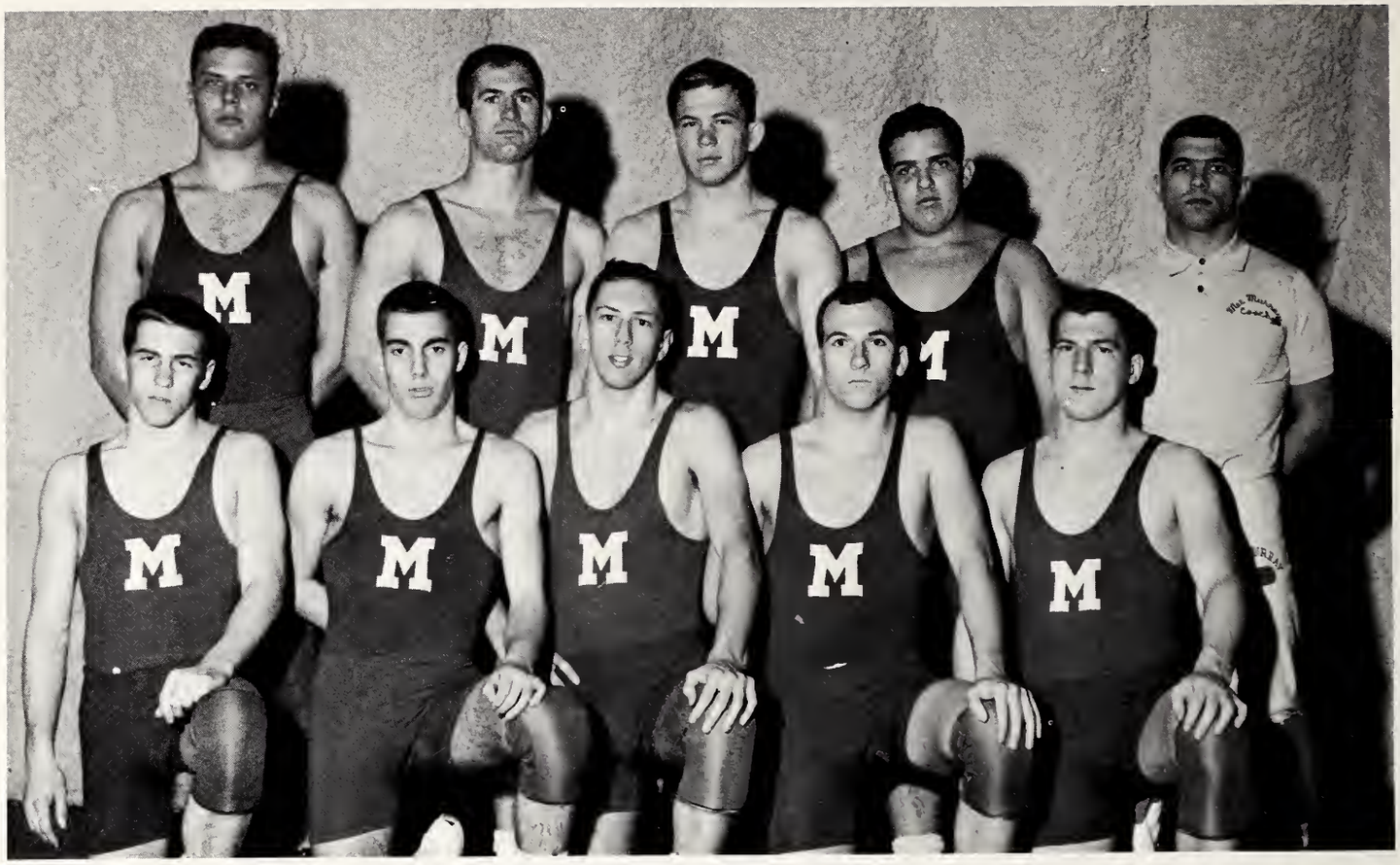

Kneeling: S. Engraff, R. Bieg, B. Mall, R. Price, P. Cliffard. **Standing:** P. Primak, B. Kneebane, M. Gabriel, P. O'Brien, Caach Camaiane.

wrestling

Bab Mall prepares for another win.

The MacMurray wrestling team opened its 1962-1963 season November 30 by placing fifth in the Knox Invitational Tournament in Galesburg.

Highlighting first semester activities was a 4-4 record in the 124-pound class by John Collins. Collins succeeded in out-pointing Washington's Terry Breeding, 8-2, after Breeding had been named Outstanding Wrestler in the tough Great Lakes Tournament.

Supporting a 4-4 record in early February, the team progressed to the Wheaton Invitational where Scott Engroff and Bob Mall turned in outstanding performances.

Both Mac wrestlers were chosen to participate for individual championships in the March NCAA tournaments.

The wrestling team was coached by Coach Camaione.

cross-country

Coach Camaione's cross-country team competed in a post-season NCAA tournament where the team finished in 14th place among the 33 schools represented.

The ace man in the successful season was Indianian, Jim Marler. Posting an 11-4-1 record, Marler won eight individual championships and established four new course records. The cindermen won two crowns in triangular meets. The Highlanders downed Augustana and Monmouth in one meet and won the St. Louis-Rolla-MacMurray meet in St. Louis.

Kneeling: P. Levenson, R. Orr, J. Marler, R. Haak. **Standing:** D. Enlow, B. Head, B. Collier, Coach Camaione.

basketball

Faced by one of its toughest schedules, the MacMurray Highlanders pulled through with an impressing season. Coached by Coach of the Year for 1960, Bill Wall, the round-ballers delighted in upsetting the predicted favorites to gain recognition from athletic fans throughout the area.

Handicapped by many injuries, the Highlanders managed to compile a 7-11 record by the end of first semester. The Mac team dropped their first four games, won their first victory from Carthage College, and added a second victim to the list by defeating Quincy in a home game. Mac also gained victories from Illinois College in both matches with the Blueboys and from Lincoln, McKendree and pulled an upset to defeat Middle Tennessee State University.

Sparked by MacMurray's Little All-American candidate, senior Larry Krulac and aided by 5'9" sophomore guard, Dave Bucher, the Clansmen romped Augustana to hand that squad its first defeat of the season.

The Wall crew lost to Rockhurst of Kansas City and by one point toppled to the powerful five from Chicago. Finishing out the season, the Highlanders topped Carthage and lost to Washington of St. Louis.

Although finishing with an 8-13 record this year, the Highlander team should find 1964 a successful season if Coach Wall is able to find a replacement for the graduating high-point man, Larry Krulac.

Row One: E. Prine, B. Frenz, W. Braddock, C. Ewell, C. Borbie. **Row Two:** C. Ford, R. Yotes, D. Willioms, T. Jones, S. Shastram, J. Hargrove, R. Flynn, D. Bucher, S. Roderick. **Back Row:** Cooch Woll, D. Nelson, D. Beord, B. Phegley, G. Weinstein, C. Mau, L. Kruloc, H. Motheny, T. Flynn, B. Head.

Coach William Wall
Director, Physical Education Department

And it looks like another rebound for record breaking Larry Krulac.

Junior, Chuck Mou, goes up for another set shot.

MACMURRAY COLLEGE
HOME BASKETBALL SCHEDULE 1962-63

Dec. 4	Northeast Missouri State
Dec. 7	Warrensburg State College (Mo.)
Dec. 11	Quincy College
Dec. 19	Lincoln University (Mo.)

Tall Corn Tournament (Iowa)

Jan. 11	Augustana College
Jan. 12	Rockhurst College
Jan. 18	McKendree College
Feb. 5	Western Illinois University
Feb. 9	Elmhurst College
Feb. 12	Illinois College
Feb. 26	Carthage College

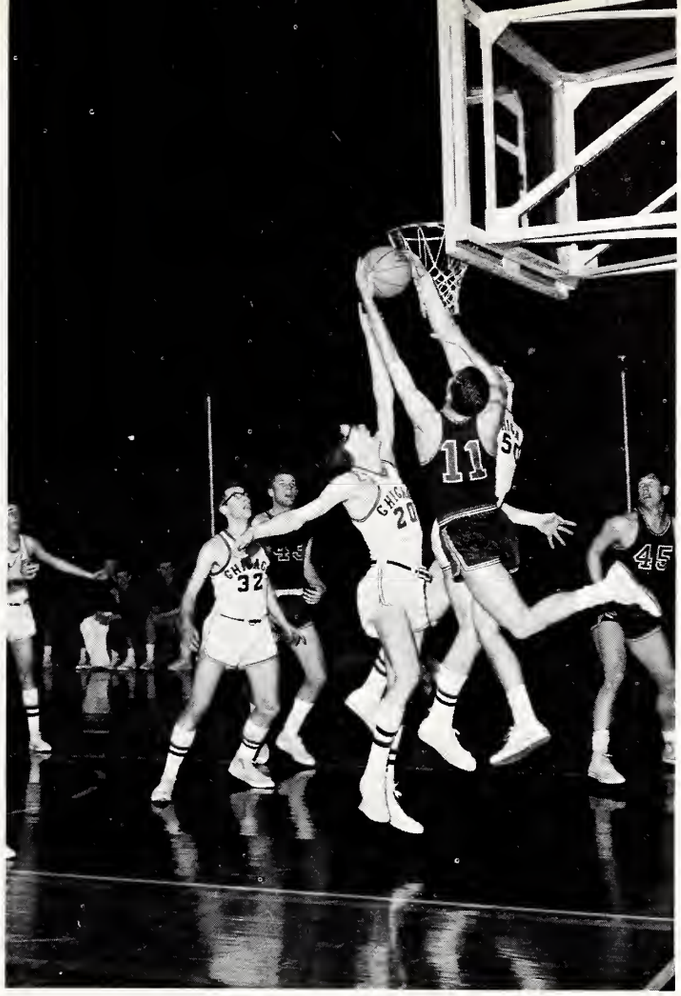

And it's Methany up for another two against Chicago.

High scoring ace, Larry Krulac, eyes another dunker.

An unidentified opponent tries to stop another MacMurray "two-pointer."

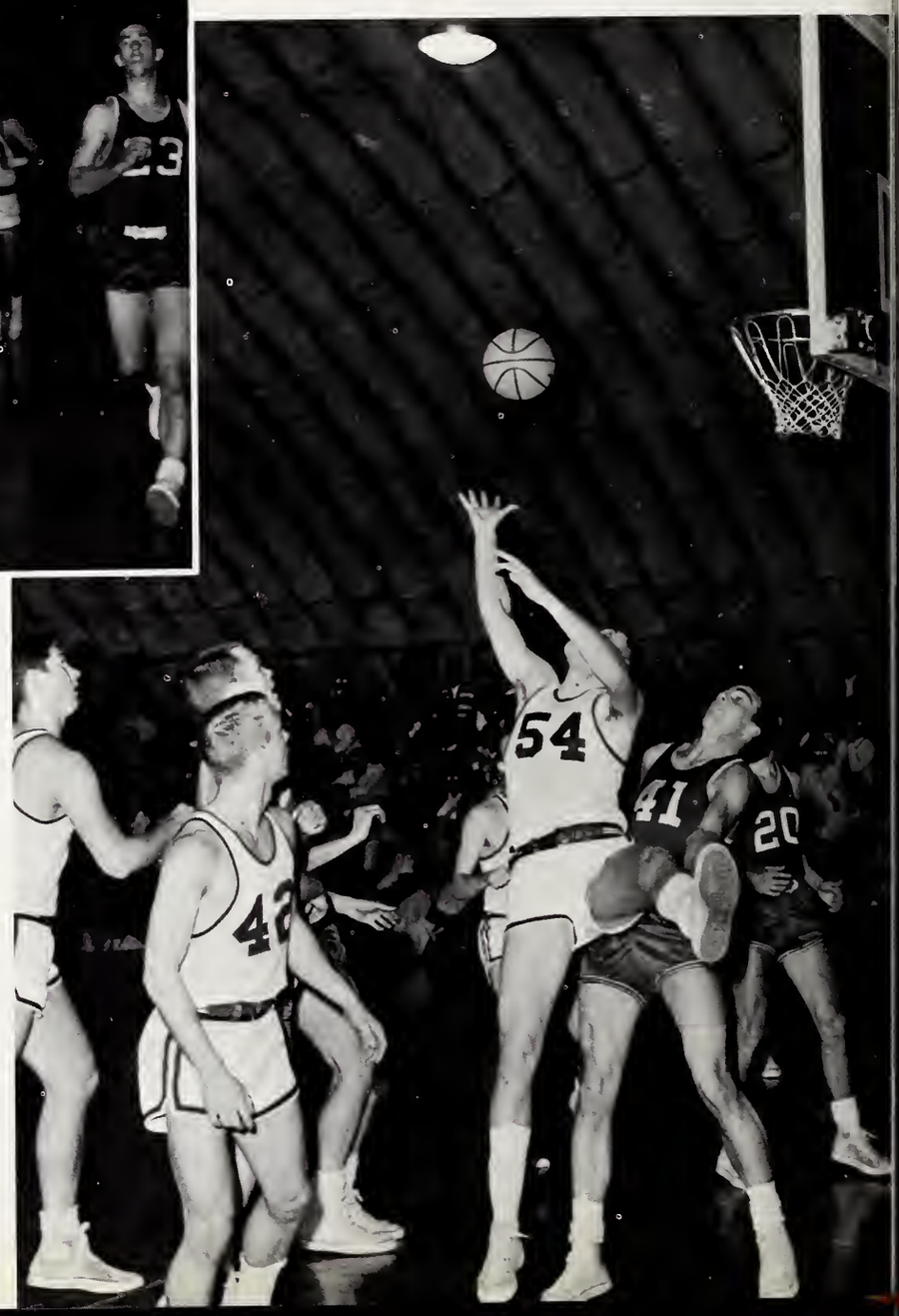

Bucher and Mau look on hopefully as Dennis Beard tries to nab the ball.

ALL-TIME HIGH-POINT MAN
LARRY KRULAC

Mac player No. 43, Dennis Beard, keeps ball away from Chicago. MacMurray bowed to Chicago by a one-point margin.

honor

outstanding students

WHO'S WHO—First Row: N. Budke, P. Breeding, S. Buscher. **Second Row:** M. Farwell, L. Holt, S. Russell, P. York.

Who's Who in American Colleges and Universities honors those senior women who have shown outstanding leadership in their individual colleges. Candidates are nominated by the women's legislative board and sent to the national group for approval. This year ten women were chosen to represent MacMurray in the listings.

nationally recognized

The Senate and National Who's Who Board this year chose eight men as outstanding in the leadership of the men's college. The men were chosen not only for the offices they held but mainly for the service they gave the school.

Left to Right: S. Cobb, N. Sartoris, W. Shannon, D. McMurray, B. White, J. Anderson, B. Windels, R. Ledesma.

CAP AND GOWN—Bock to Front: S. Stump, M. Farwell, D. Delabar, K. Steiner.

cap and gown sponsors parents weekend

Five new Cap and Gown members are chosen each year on Honors Day from the junior class. Candidates must have a 3.0 cumulative average for admission to the society. A service organization, Cap and Gown sponsors Parents' Weekend in the fall and contributes a column of comment to the **Greetings** bi-weekly.

order of tartan taps new members in spring

Easily distinguished by their tan blazers, men in Order of the Tartan belong to the highest honorary established in the men's college. The Order is composed of men whose cumulative grade point average after three semesters at MacMurray is at least .40 above the total men's college average. Other qualities necessary for admission are a magnetic personality, initiative, and a sincere interest in the men's college. New members are announced at a tapping ceremony in the spring.

ORDER OF TARTAN—J. Anderson, R. Ledesma, N. Sartoris, N. Darragh.

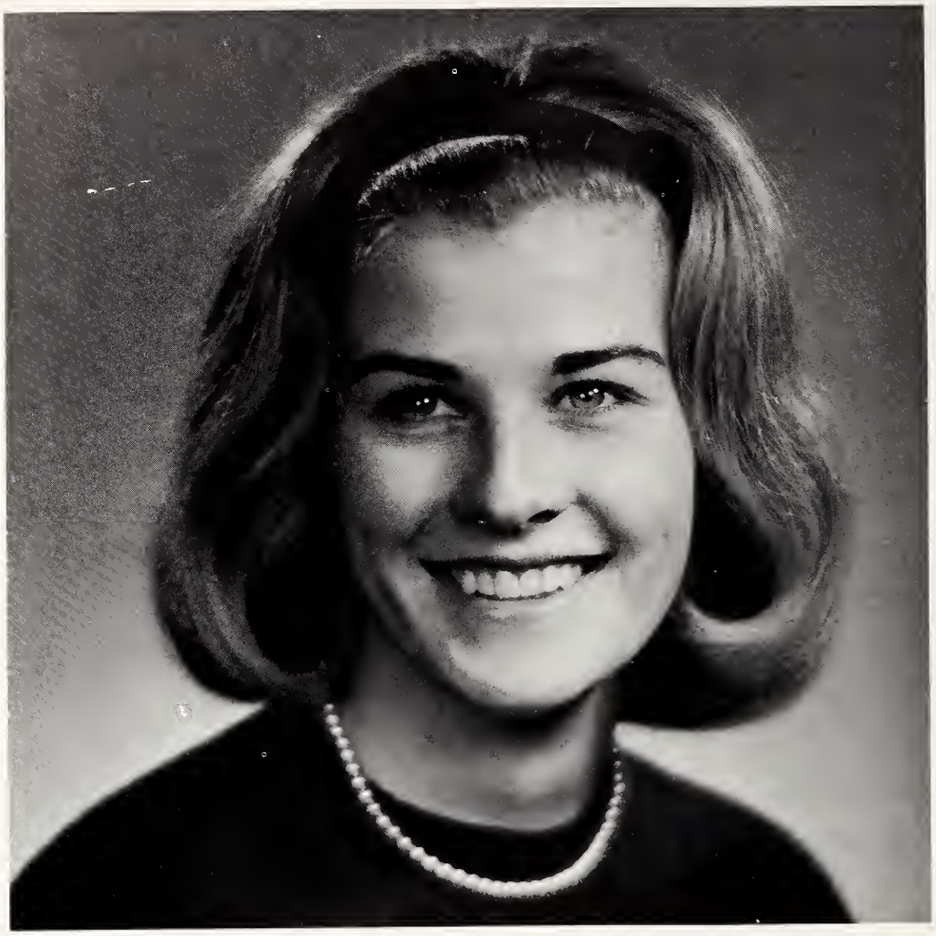

conlee-kent cup

Presented on Junior Recognition Day, the Conlee-Kent Cup is awarded to that member of the women's junior class best exemplifying the college motto, "Knowledge, Faith and Service" during her sophomore year. This year's recipient was Miss Judith Crew.

rearick trophy

Awarded by the Women's Recreational Association, the Rearick Trophy is presented to the senior woman who demonstrates outstanding qualities of good sportsmanship. Miss Bonnie Bell was this year's trophy winner.

For better results . . .

honorary aids at theatre

MacMurray's Chapter 37 of National Collegiate Players is composed of three members who have shown outstanding ability in theatre arts. Membership to the organization is gained on a point basis. New members can be heard in the dining hall dramatizing their selected speeches at the request of an old member.

The group's main function is service to the theatre and the sponsoring of the experimental productions which give theatre majors a chance to direct plays of their own choice.

Left to Right: A. Sarles; G. Hughes, president; S. Rhodes.

It's light-up time.

First Row: J. Paglusch, B. Satterfield, C. Marrisan, S. Hoyle, K. Steiner. **Second Row:** J. Bennet, C. Hamiltan, L. Kelley, C. Ellingsan. **Third Row:** S. Stump, C. Filsan, V. Zeigler, M. Farwell, Dr. Hale, S. Falcaner, C. Harmon.

high averages win admittance

Phi Epsilon Tau is the underclassmen honor society for men. To be admitted a freshman must attain a 3.5 grade point average either semester and maintain a good academic standing throughout his college career. On Honors Day, a gift is presented to the outstanding freshman in recognition of his academic achievement.

Alpha Lambda Delta is a national honor society for freshman women requiring a 3.5 grade point average first semester or a year's cumulative average of 3.5. This year seven new members were easily distinguished by their red, yellow, and white pledge ribbons. The society participated in the spring Honors Day Chapel, acting as guard of honor. Special awards are given to those seniors who maintain a 3.5 average throughout their four years.

PHI EPSILON TAU—W. Shannan, S. Cabb, J. VanMal, T. Meyer, M. Gilchrist, D. Scheck, M. McCall, W. Capeland, R. Dawer, H. Klasing, N. Sartoris.

presenting . . . mac murray's bonnie lassie

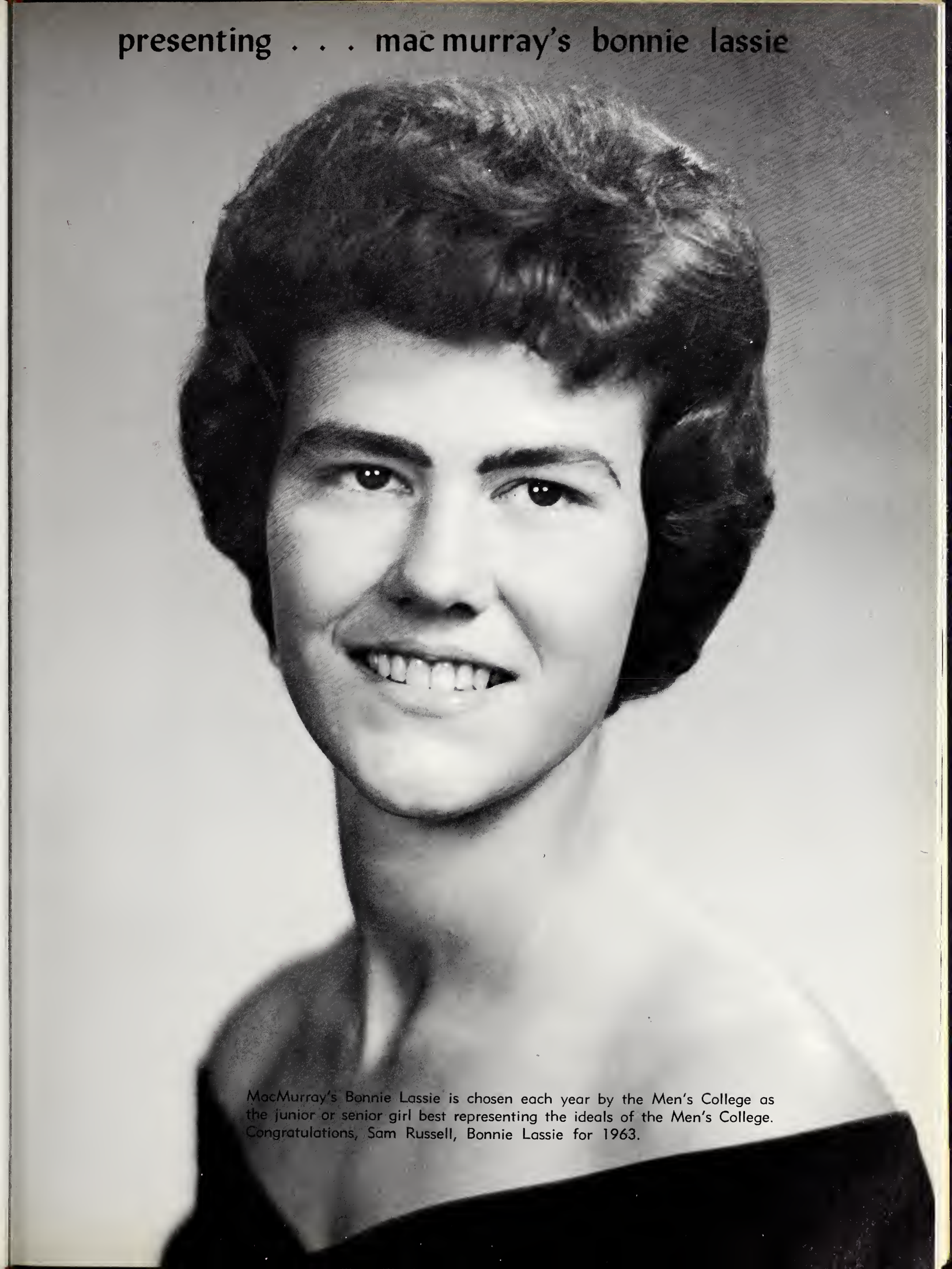

MacMurray's Bonnie Lassie is chosen each year by the Men's College as the junior or senior girl best representing the ideals of the Men's College. Congratulations, Sam Russell, Bonnie Lassie for 1963.

Maryan (P. K.) Williams

mac murray's may court

Lorraine Holt

Nancy Budke

Jo Ellen Stanton

Sue Buescher

Ruth Horton

Karen Steiner

Becky Lewis

patricia lanahan schweiter award

The Patricia Lanahan Schweiter Memorial Award is presented to a senior woman who has demonstrated outstanding creative ability in the fine arts. Given in memory of Patricia Lanahan Schweiter, a 1946 graduate of MacMurray, the award this year went to Miss Rebecca Lewis, an art major.

knowledge

Knowledge — Miss Marilyn Farwell

Each year the **Tartan** staff honors three senior women who best exemplify the motto "Knowledge, Faith and Service." Chosen by their classmates, from candidates submitted by the yearbook staff for "Knowledge" and "Service," and Campus Christian Council for "Faith," the women have demonstrated high qualities throughout their years at MacMurray.

faith

Joyce Downie

service

Maryan Williams

sociability

Unchained.

By stately elms surraunded.

Campus life at MacMurray this year was full of innovations. With the founding of the Union Board, Highlanders enjoyed folksongsters Inman and Ira, Stan Getz and his melodious renditions, a "Headline Hop" and a three-day Founders' Day celebration. The community co-operated with the college to sponsor again the Jacksonville-MacMurray Music Association series of concert performances featuring such stars as Maureen Forrester and Geza Anda as well as the transcriptions of classical guitarist, Andres Segovia.

Spiked with activities associated with chapel services, lecture series and other social-academic gatherings, MacMurray life also featured the traditional dorm activities — shower parties, serenades, formals, table parties, water gun fights and all night discussions.

The Mac Murray traditions, the innovations, the associations, and the impromptu "fun" all combined to make 1962-63 a wonderful year.

What's behind the green door?

I'm tired already!

Come ye thonkful people.

With a pillow in the middle ond a cap on top.

Faculty roosting, 101.

While strolling through the park.

Who, little ol' me?

Elegant living.

Softly—.

Where have all the young girls gone?

And the Kickapoos do it this way.

Mine eyes have seen the glory.

It's Howdy Dowdy time!

union board brings

MacMURRAY COLLEGE
Hardin Ave. Fieldhouse
Monday, November 19, 1962 — 8:15 p.m.
$1.00 per person — Mac students I.D. cards

inman and ira to campus

Inman and Ira present.

A poem is . . .

String along with me.

Act one, scene 2.

Knock, knock. Who's there? . . .

O Holy Night.

stan getz presents

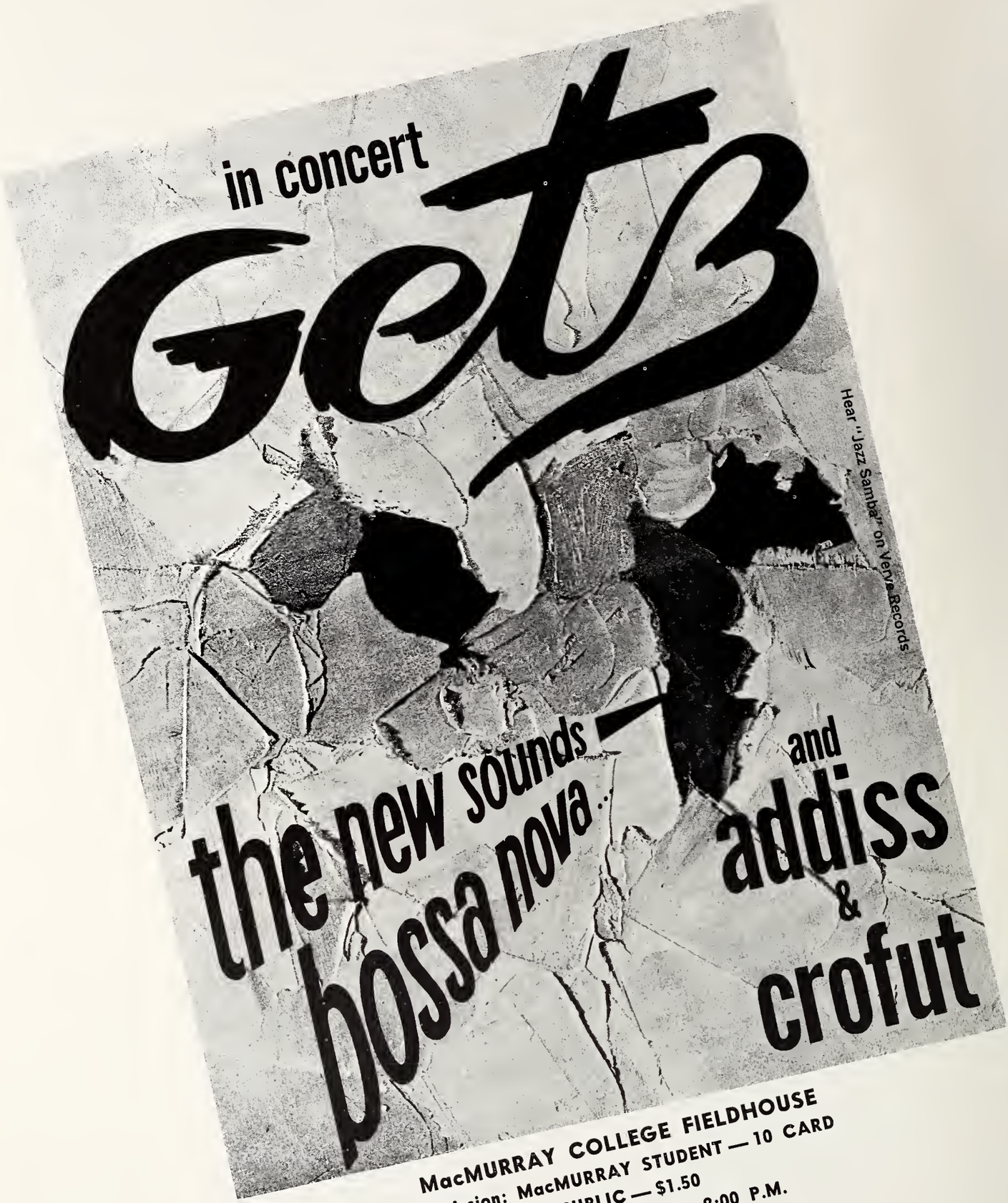

MacMURRAY COLLEGE FIELDHOUSE
Admission: MacMURRAY STUDENT — 10 CARD
PUBLIC — $1.50
TIME: MARCH 6, 1963, 8:00 P.M.

concert at mac

Stan Getz

Addiss and Crofut

But he's on the bottom!

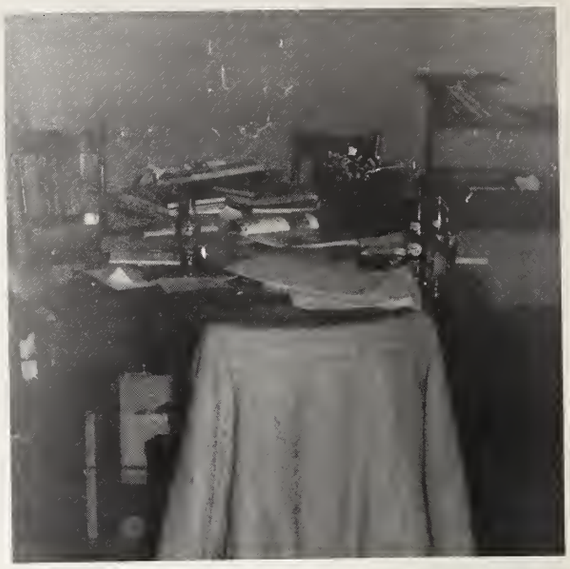

And we produced o yeorbook?

It's o raid!

No! No—I'm on the wogon.

You toke the high rood.

But I love my book!

Donotions, anyone?

I'm going home for Christmos.

concert series brings

Geza Anda, pianist.

Andres Segovia, guitarist.

famous artists to campus

Maureen Forrester, contralto.

Road to Mandalay.

And Mr. Benas was given to us by . . .

Kaleidoscope goes Dixie.

Yea gads! There's a bird's nest in here!

You forgot to say may I.

Read me another story.

We've got identity!

MacMurray's cheerleaders.

Ascending the heights.

Choo choo choo.

Come with me.

Let's have the M-A-C.

barb drury reigns over mardi gras

THE SENIOR BALL COURT—Left to Right: S. Carlson, L. Blackwell, R. Horton, B. Drury, J. Stanton, B. Lewis, L. Holt.

Miss Barbara Drury, Senior Ball Queen.

The Queen reigneth.

The Castaways.

Stuffing the face and the mind.

I saw a mouse down there!

I give thee my hand.

X = the square root of Z-Y.

As we gaze upward.

I say it should have bigger type.

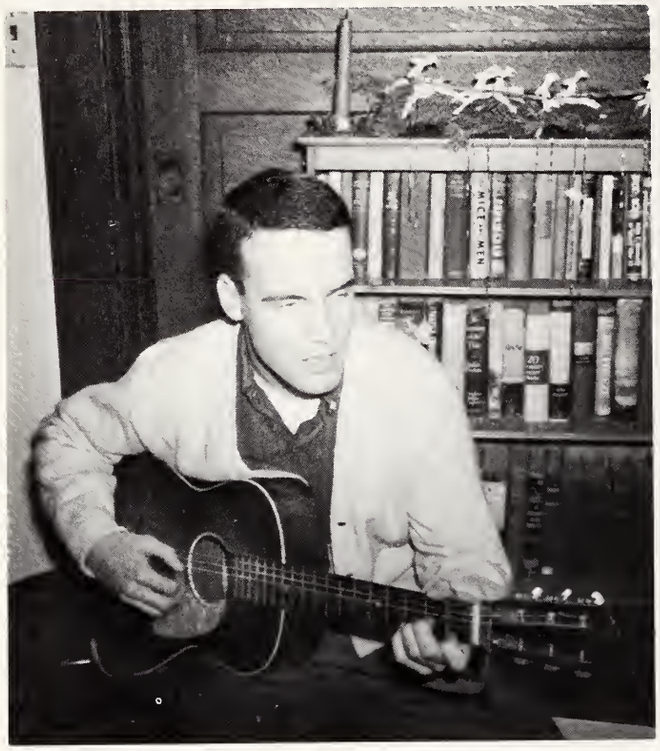

Guitor-strumming, 319.

Second story people

Novy won't score!

Off the field now.

DRUGS
Walgreen AGENCY DRUGS
Mr. Eddie
IRWINS
EMPORIUM
ROGERS
SUPPLIES

advertising

School & Office Supplies

Athletic Goods

Hallmark Greeting Cards

LANE'S BOOK STORE

225 W. State Street

VOELKEL GLASS SERVICE

528 South Main Jacksonville

Mirrors Store Fronts

Glass Tops for Furniture

56 N. Side Sq. 243-2415

WALKER

FURNITURE CO., INC.

Furniture — Floor Covering

Appliances

Jacksonville, Illinois

SEARS ROEBUCK AND CO

"Satisfaction guaranteed or your money back"

SEARS

46 N. Side Square

Jacksonville, Illinois

SECRIST DRIVE-IN

1800 South Main

Jacksonville

245-6516

GOOD WISHES FROM

HERTZBERG-NEW METHOD, INC.

Vandalia Road

WELBORN ELECTRIC CO.

228 W. Court St.

Jacksonville, Ill.

Your Wheelhorse Dealer

245-2515

Compliments of

BEATRICE FOODS

740 E. Douglas

Jacksonville, Illinois

SPINK
INSURANCE AGENCY

513 W. Morgan

Student Hospital Insurance

"The Best That Nature Provides"
ELM CITY PRODUCE, INC.
Wholesale Fruits and Vegetables
Telephone 245-7117
409 North Main Street
Jacksonville, Ill.

HUDSON'S
DAIRY
AND DAIRY BAR

HOME and STORE DELIVERIES

Dial
245-7712

All Grade-A Milk and Dairy Products

Try Our Fountain Service
Visit Our New Dairy Retail Room

The Only Home-Owned Dairy In Jacksonville

EAST MORTON ROAD JACKSONVILLE

Res. Phones 245-8537
or 245-8222

Lucky for You
LUCKY BOY
GOOD BREAD

Compliments of
WALKER HARDWARE
West Side of Square
Jacksonville, Illinois

Ideal Shirt Finishing—Dyeing
WARD'S LAUNDERETTE
Complete Laundry Service
201 W. Douglas Jacksonville, Ill.
Phone 245-5010

Meline Nursing Homes

Owners—Operators . . . EMILY F. MELINE, L.P.N., JOHN L. MELINE

1. Licensed By State of Illinois
2. Member of A.N.H.A.
3. Member of I.N.H.A.
4. 24 Hour Nursing Service For EVERY Resident
5. Occupational Therapy
6. Supervised Recreational Programs
7. Large Lawn for Outside Activities
8. Congenial Family Atmosphere
9. Special Dietary Service
10. Resident's Own Physician
11. FIRE Detection System
12. Gerontological Society, Inc.

"One of Central Illinois Oldest and Largest Homes"

606 N. CHURCH

616 N. CHURCH

612 N. CHURCH

357 W. LAFAYETTE

dial CHestnut 5-8717

COMMUNITY RELATIONS FUND
JACKSONVILLE, ILLINOIS

B. & M. Floor Covering
Caldwell Engineering Company
Dellert's
Duncan & Vernor
Hopper Shoe Store
Irwin's
Jacksonville Springfield Trans. Co.
John Green Store
Kresge, S. S.; Co.
Meline Nursing Homes
Rainbow Paint & Paper Company
Rieman's, Flowers by
Sears, Roebuck & Company

Jacksonville, Illinois

* Tux Rentals
* Checks Cashed
* Charge Accounts

PHONE 243-2113

"The Smartest In Men's Wear"

STORE HOURS
Daily 9 to 5
Friday Until 9 p.m.
14 WEST SIDE SQUARE

Mac's Clothes Shop

VARSITY DEPARTMENT
for MAC MURRAY STUDENTS

F. J. ANDREWS LUMBER CO.
Millwork — DuPont Paint — Lumber — Kitchen Cabinets
320 N. Main Street
245-6164

Coca-Cola "Coke"

JACKSONVILLE COCA-COLA BOTTLING CO.

Bottlers of

Coca-Cola, Mission Flavors, Bubble Up

YOU ARE INVITED

To Open a Budget Checking Account

Designed for Busy College Students

ELLIOTT STATE BANK

East Side Square

Home of Good Food

SORRILL'S ELM CITY CAFE

203 E. Morgan

Jacksonville, Illinois

EMPORIUM

&

MR. EDDIE'S

EVERYTHING THE COLLEGE GIRL NEEDS

Coats • Suits • Dresses • Jewelry • Shoes

Sportswear • Lingerie

Cosmetics

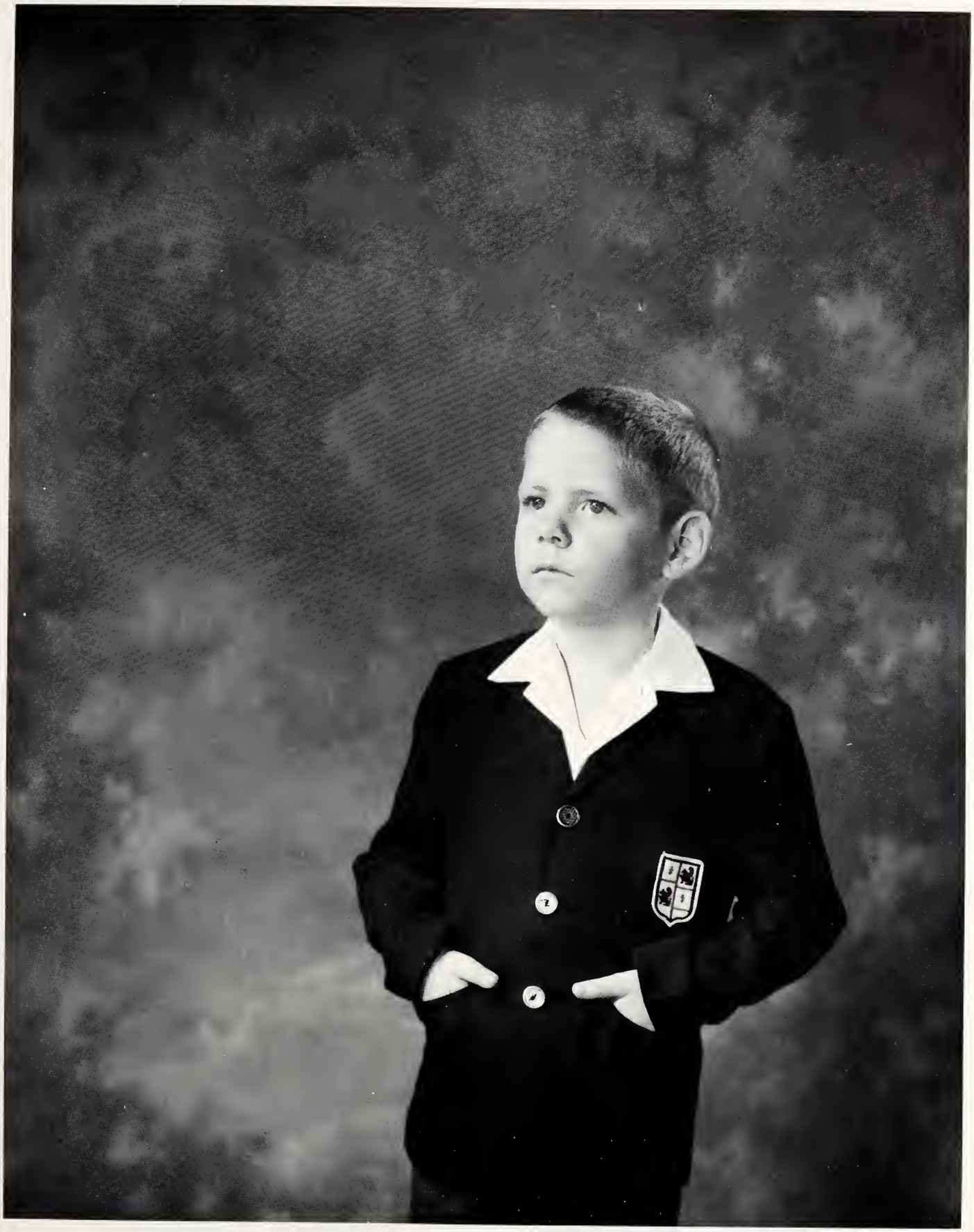

By Bill Wade

MASTER PHOTOGRAPHER

ROGERS
OFFICE SUPPLY
The Best
Downtown Store
for
College Supplies

For
Worldwide Travel —
Conducted Tours & Cruises
THRIFT TRAVEL SERVICE
Air — Rail — Sea
Dunlap Hotel Lobby

HAMILTON'S RESTAURANT

216 East State

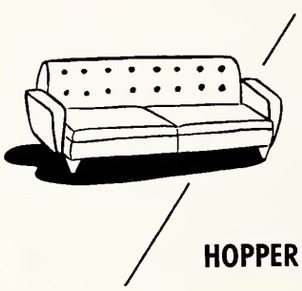

LOVELY THINGS
FOR THE HOME
HOPPER & HAMM, INC.
HOME FURNISHERY
Jacksonville, Illinois

For the Latest and Best
Coverage of Local News and Sports
JACKSONVILLE JOURNAL AND COURIER
The medium that reaches the greatest number of readers
at the lowest possible cost to the advertiser!

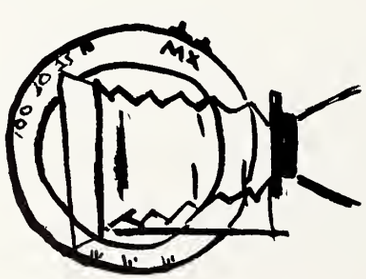

COMPLIMENTS OF
THE CAMERA SHOP
221 E. State Street
Jacksonville, Illinois

Best Wishes

JACKSONVILLE MOTEL ASSOCIATION

Blackhawk Motel
245-2187

Crain's Motel
245-4124

GM Motel
245-7184

Smith's Motel
245-7214

Triple Flame Motel
245-4890

Twin Elms Motel
243-1719

Yording's Motel
245-2128

Compliments of

ANDERSON, CLAYTON AND CO.

Foods Division

Compliments of

LOYAL ORDER OF MOOSE

Jacksonville Lodge No. 865

214 S. Sandy St.

HAZEL'S DELICATESSEN

index

administration

Ayers, Nyles C. 10
Davidson, Mildred 10
Dysinger, Wendell S. 8
Kanatzar, C. Leplie 8
Kriegshauser, Betty 10
Lane, Spencer 9
Leeds, Charles 9
Long, David 9
Michalson, Gordon 8
Oxley, Lawrence 10
Smith, Clarendon 9
Strong, Louisa F. 9
Wilkins, Phoebe 102, 21
Wright, Karl 21
Wright, Lelia 10

faculty

Afanasief, Victar 12
Alusow, Frank 12
Bailey, W. F. 12
Bateman, Aline 12
Beggs, Hugh 12
Berndt, Robert 130, 96, 97, 12
Blair, M. M. 13
Bradbury, Margaret 13
Bradish, June
Braokhart, Ruth 13
Busche, Henry 13
Camaione, David 13, 144
Campbell, Bruce 14
Carter, Robert 14
Cleeland, Joseph 14
Cormier, Robert 14
Crawford, Lucille 11
Cuyler, Richard 14, 98
Decker, Philip 14
Ecker, Edwin 15
Enteen, George 15
Foersterling, Erwin 15
Freiburg, Richard 15
Hale, Hilda 15
Hargrave, Victoria 11
Hendersan, Alfred 15
Hendricksan, Walter 16
Heskamp, H. Read
Holcambe, Ray 16
Hopper, Francis 16
Klebe, Mana 16
Lace, Jerry 16, 139
Lang, Phyllis 16
Lang, Wayne 17
Leland, Frances 17
Lisensky, Robert 17
McClintock, Roy 17
McGehee, Mahala 17
Mathes, Janice 17
Meikle, James 18
Meyer, Elizabeth 18
Moultan, Charles 95, 94, 92, 18, 113
Newell, Delilah 18
Palmer, Richard 18
Pratt, Richard 11
Raymaker, Constance 18
Rabbins, Ralph 19
Rabbins, Susanne 19
Raloff, Louise 19
Rose, Ruth 19
Scott, Edward 19
Seitz, Theodore 19
Sheppard, Victor 20
Sidman, Howard 20
Siemers, Herman 20
Smith, J. Weldan 20
Symmans, Konstantin 20
Underbrink, Robert 11
Wall, Patricia 20
Wall, William 21, 147
Wellman, Jahn 111, 21
Winter, Ranald 21
Wright, Karl

student index - women

Akers, Judith 71
Akers, Mary Ann 54, 112
Allen, Susan 95, 71
Alusow, Kirsten (T) 102, 71
Anderson, Gail 25
Anderson, Marjorie Bierwirth (T) 25
Anderson, Judith 104, 122
Anderson, Nola 42, 107, 122
Andriamaharo, Chirstine 25, 104, 105, 113, 111
Ansell, Christine
Anstrand, Margaret
Armstrong, Penny 42, 89
Aschmeyer, Karen 110, 71
Ashmore, Marilyn 54
Audier, Frances 119
Austen, Jane
Austin, Merrillee 71
Avery, Susan 42, 108, 112, 111
Ayers, Susan 54
Baker, Sandra 54, 107
Banzhaf, Paula 71
Barton, Joanne 42
Bauder, Barbara 112, 111, 71
Bayer, Georgia 71
Beach, Frances 54
Beckmann, Dorothy 110, 71
Bell, Bonnie 25, 113, 124, 143, 158
Bell, Linda 54
Bell, Nancy Ann 54
Bell, Nancy Lucille 54
Bennett, Judy 54, 88, 107, 113, 124, 160
Bennett, Laura 42, 112
Bennett, Rebecca 71
Benson, Lynda 42, 107, 115
Benson, Renee 55
Benzies, Bonnie 55, 95
Berry, Margaret 72, 117
Berry, Ruth 111, 72
Bevan, Lynn 43, 115
Bilsborrow, Nancy 111, 72
Blackwell, Linda 26, 107, 113, 124, 142, 189
Blain, Judy 26, 112, 122
Blanchard, Rosemary
Blankenship, Jewell 55
Blattenberger, Lonna 55, 111
Bloomberg, Claire 55, 94, 95
Blume, Judy Hamer (T)
Bock, Susan 100
Bonnetti, Dolores 72
Bouseman, Rita
Boyce, Donna 26, 116
Bronnan, Sharon (T)
Brecht, Pamela 45, 72
Breeding, Pomela 26, 89, 122, 119, 154
Brickman, Martha 43
Bridwell, Joyce 72
Brooke, Frances 72
Brooks, Ann G. (T)
Brooks, Veleta 95, 110, 72
Brown, Billie (T) 43, 122, 134
Brown, Susan 55
Brownell, Andrea 72
Buckingham, Ann 72
Budke, Nancy 26, 104, 113, 119, 122, 154, 163
Buescher, Sue 27, 89, 154, 163
Buford, Anne E. 55
Cadaval, Olivia
Calvin, Marilyn Brown 27, 93, 112, 122
Carithers, Sammy Jane 98, 99, 73
Carlson, Lois 55
Carlson, Marvelene 73
Carlson, Sandra 27, 93, 107, 112, 119, 122, 189
Carver, Sherry (T) 73
Caspers, Mary 43, 93, 112, 122
Clark, Carolyn 73
Clark, Deborah 43
Clark, Elizabeth (T)
Clure, Elizabeth 56, 115
Cohrs, Judith 43, 93, 102
Colburn, Sarah 73
Colvin, Melissa 56, 93, 102
Coolman, Clara 56, 93, 102, 105, 119
Courtwright, Elizabeth 73
Crawford, Linda J. 119
Crawford, Patricia 95, 110, 73
Crew, Judy 43, 80, 114, 158, 117
Crocker, Beth 27
Crouch, Elaine 73
Crouch, Kay (T)
Dameron, Mary 73
Darragh, Elizabeth 44, 119
Davis, Shirley 28
Delabar, Dorothy 28, 119, 156
DeRevere, Patricia 117
Dickinson, Carol 57
Dillon, Karen
Dodd, Judy 28, 119
Dorman, Elizabeth
Dorward, Terre 74
Downie, Joyce 28, 119, 166
Doyle, Patricia 95, 74, 117
Draper, Margaret 57
Drury, Barbara 28, 189
Duncan, Kathy 112, 74
Duquette, Joy 44, 93, 112, 143
Dyer, Virginia C. 95, 74
Eods, Kathy 28
Easley, Rita 57, 110
Eastman, Jane 111, 74
Ebert, Judy Carol 57
Ehrlinger, Martha
Eldin, Patricia 74
Elish, Nance 44
Ellingson, Helen 57, 160
Ellis, Emily 74, 112
Enright, Donna
Enteen, Nancy (T) 28
Engvall, Ella 57, 117
Espey, Barbara 74
Evans, Carolyn 44
Evans, Marsha 44, 112, 122
Falconer, Sherry 44, 94, 95, 113, 160
Farwell, Morilyn 29, 124, 154, 160, 156, 165
Felton, Louise 45
Ferenc, Gail 74
Fern, April 45
Fett, Joy 74
Filson, Charen 57, 93
Fisher, LaRue 29, 104
Flesher, Marion 57
Foncannon, Mary Ellen 29
Ford, Paula
Fortner, Gerene 45, 113
Foster, Nancy 57
Freeman, Pamela 45, 113
Freemon, Patricia 74
Fuess, Maxine 29
Gause, Lois 75
Gayman, Marian
Gee, Marlene 75
Gent, Carol
George, Roxanne 30, 92
Gibbs, Elaine 75
Giles, Aurelie 75, 105
Gill, Winifred 58, 108
Glover, Karen 30, 112, 122
Godfrey, Judy 45
Goldner, Carolyn
Goldstein, Susan 75
Gonzalez, Delia (T)
Goodwin, Fannie 58, 93, 124
Gordon, Vickie 75, 108
Greenacre, Peggy 75
Gregory, Susan (T) 75, 110
Gregson, Gale 58, 108
Griffin, Judy 58, 110, 114
Grummon, Becky 58
Gustafson, Ann 45, 93, 122
Hale, Morgoret 58, 110
Hamilton, Cheryl 58, 116, 160
Hanna, Pat 30, 119, 122
Harding, Ann 45, 76
Hardy, Doris 46, 93
Harmon, Carole 59, 93, 124, 160
Hartman, Patricia (T) 76
Harwood, Elaine 45, 59, 107
Hatcher, Barbara (T)
Hoyes, Brenda 76, 110
Heeren, Kay 59
Hegener, Carol 30, 163
Henderson, Anna 46
Hermann, Sandra 76, 116
Hess, Beverly 76
Hiles, Linda 76
Hill, Myra 31, 105
Hirsch, Karen 76
Hirstein, Judy Major (T)
Hobson, Marilyn 31
Hoch, Alice 31
Hoffer, Janet 76
Hoffman, Roberta Frances 59, 115
Hoffman, Roberta Lee 111
Hollands, Charlotte 46
Holloway, Laurie 76
Holmgren, Martha 76
Holt, Larraine 31, 122, 154, 162, 189
Hoover, Sara 46
Horning, Davea 100
Horsley, Marilyn 111, 76
Horton, Ruth 32, 124, 189
Hoyle, Sheilo 32, 112, 122, 160
Hoyt, Rosemary 76
Huang, Jaye 32
Hucke, Ruth 32, 89, 113, 124
Huegel, Gwen 32, 104, 122
Hughes, Greta 32, 115, 122, 159
Hull, Lee 59, 111
Hunter, Lucy (T) 32, 112, 122, 134
Huntoon, Susan 59, 89
Hutchinson, Ann
Iglehart, Carol 33
Jacob, Bonnie 92, 95
Jacob, Cynthia 77
Jaffe, Jean 60
Jarl, Lois 60
Jeffson, Hazel 77
Johnson, Lou-Ellen 46, 99
Johnston, Carol 77
Jones, Candace 77
Jonsson, Ruth (T) 60, 108
Jordon, Patricia 46, 93, 98, 99
Kahn, Marlene 77
Kelley, Laurel 47, 119, 160
Kennedy, Susan J. 77
Kerns, Mary 47
Kimes, Carole 77
King, Carole 77
Kirchhofer, Jeanne 60, 111
Kjeldson, Linda 77
Klabe, Mary 60
Knights, Kathleen 77
Kofoed, Leslie 60, 105, 111
Kontominas, Elaine 77
Kiipmon, Jani 47, 89, 93, 122
Kos, Nancy 108, 77
Krause, Joanne 77, 110
Kromer, Kathy 61
Kulp, Catherine 78, 116
Kuna, Karen J. 78, 110
Kunic, Michalann 114
Kyndberg, Virginia 72, 108
Langworthy, Barbara 99, 78
Lashmett, Nancy Coultas (T)
Lauchner, Cloire 47, 116
Lehmann, Elizabeth 78
Leichtle, Donna 61, 108, 124
LePreux, Ann 47
Leonard, Karen K. 78
Lewis, Becky 34, 92, 119, 163, 164, 189
Lewis, Nancy 47
Lind, Sandra 61, 111
Lindenberger, Lois 111, 117
Longley, Susan 78
Lowell, Judith 78
Lyon, Carole 95, 79
MacNeill, Linda (T)
MocDougal, Sandra 61
MacNutt, Rita 79, 105
McArthy, Karen 61
McConnell, Ann 79, 108
McDanel, Judith 79
McGlaun, Ann
McNab, Margaret 79
McPeek, Sheila 79
McPherson, Charlotte 79
McTaggort, Barbara 48, 108
Maidment, Lois 61, 108
Makawa, Jonnie
Malmquist, Jill
Markola, Patricia 79
Marks, Amelia 61
Masters, Sharon (T)

Mateer, Kay
Mattea, Geraldine 62
Meister, Alice 79
Metzger, Pamela 79
Meyer, Dianne 62, 89
Meyer, Judy 48, 93, 102, 119
Millard, Carol
Miller, Charlene 79
Miller, Joyce 79
Miller, Lydia 79
Miller, Sharon 93, 122
Miller, Susan 62
Mindock, Carol 48, 92, 93, 104
Minotti, Barbara
Mleynek, Deanna 35
Morrison, Carol 62, 113, 160
Munsell, Mary 62
Murphy, Kathleen (T)
Mushinske, Margaret 62
Myers, Marcia 35, 113, 119
Myers, Susan 63
Nader, Nancy 80
Nave, Nancy 80
Naylor, Nancy 63
Nelson, Janess 63
Nelson, Nancy Lea 80
Nelson, Nancy Lee 35
Neubauer, Melanie 63
Neumann, Nancy
Newton, Jane 80
Nichols, Ruth 63
Niebling, Katie 48, 124
Nipp, Deanna 48
Nipp, Judith 48, 108
Noble, Kathleen 80
Norris, Shirlie 80
Northfelt, Marilyn 49
Ochs, Jeanne
Oech, Jennifer 63, 95, 104, 108
Ogden, Meredith 80
Olsen, Carolyn 35, 89
O'Neal, Kathleen 63
Oney, Wanda 35, 112, 119
Osborn, Linda 49
Otto, Sara
Pachura, Judith 63
Paglusch, Judy 63, 160
Palmer, Linda
Pankow, Diane
Parr, Linda
Pate, Carol 80, 110
Paugh, Carolyn
Peck, Jane 49, 94, 95, 113, 119, 122
Pennell, Nancy 36
Perry, Jean 116
Peterson, Barbara J. 81, 110
Petrofsky, Betty
Phillips, Kathleen 64
Phillips, Sheila 64, 116, 119
Pierce, Mary 81, 105
Pittman, Jo 92, 95
Plattner, Jone 81
Potter, Peggy 49, 89
Prentice, Claudia 64, 94, 95
Preston, Sue 49, 108
Pruett, Peggy (T) 49, 107
Prye, Linda (T)
Purdy, Candace 64, 95, 107, 119
Purlee, Linda 81
Pusztay, Mary Lou 49, 113, 122
Quick, Samie 64
Raithel, Martha 64
Ralph, Patricia 50, 115
Rankin, Kellie 64, 105, 110
Raygor, Diane 64, 115
Reedquist, Virginea 95, 81
Redding, Marjorie 36
Reeves, Carolyn 64
Ricks, Nanci 50, 113, 119, 124
Riley, Judith
Roberts, Michele 81
Roberts, Particia 64
Robinson, Ann 36, 107, 114
Robinson, Linda 81
Rockenback, Georgiann 36
Rockwell, Phyllis 119
Rose, Rhea 50, 107, 119
Royce, Margaret 65, 108
Rudolph, Rose Marie 82, 108
Rush, Karen 82
Russell, Olivia 37, 108, 154, 161
Rutledge, Ann 82
Sabatini, Dawn (T)
Sain, Mary 65
Sale, Ellen 89, 82
Sanborn, Ruth 82
Sapp, Rae Ann (T) 50
Satterfield, Bonnie 65, 115
Saunders, Pamela 82
Schirding, Cathy 65, 112
Schmidt, Carol Jean 82
Schnell, Susan
Schorr, Roberta 82
Schrader, Barbara (T) 50, 93, 122, 134
Schwartz, Miriam 65
Schwarz, Kathleen 65
Selan, June 65
Self, Karen 65
Serfling, Susan 65
Shaeffer, Ann
Shafer, Margaret 111, 82
Shane, Donna 82
Sharp, Kathe 82
Shoemaker, Pamela 66
Shulman, Marian
Shulman, Martha 82
Sickmon, Myrna 111, 83
Silvis, Martha 66, 115
Simek, Barbara 66
Simon, Patricia
Simpson, Dorothy 37, 112, 114
Sipes, Carol (T) 38, 134
Slater, Penelope 50, 112
Smiley, Margaret 66, 119
Smith, Cathie 50, 95
Smith, Marilyn 66, 92
Smith Sharon 83
Soma, Jean 66, 119
Southwell, Edith 83
Spade, Mara
Speece, Susan 66
Spousta, Georgeann 38, 112
Sprague, Lois 83
Stansell, Karen 50, 124
Stanton, JoEllen 38, 163, 189
Stanton, Patricia 95, 83
Stebbins, Clare 108, 112, 83
Steiner, Karen 38, 113, 156, 160, 163
Stephens, Sally
Stewart, Barbara 66
Stewart, Judith 83
Stice, Dee Ann (T) 66, 134
Stoecker, Ginny 51, 102
Stokes, Elizabeth 51, 108
Stolfa, Patricia 89
Stone, Barbara Delayj (T) 134
Stone, Martha 83
Story, Gloria 38
Stout, Katherine 83
Strack, Nancy Burkhart (T)
Struebig, Lynn 51
Stump, Sandra 39, 102, 156, 160
Sudia, Mary 67
Surman, Jane 39
Swanson, Claire 51, 115
Tague, Nancy 84
Taylor, Judy
Telfer, Elizabeth 67
Thale, Karen 67
Thies, Patricia 67
Thompson, Meta D.
Tibby, Shirley 67
Tidwell, Claudia
Titus, Barbara 39, 113
Toombs, Virginia 119, 84
Trainor, Melissa 67
Travostino, Betsy 51, 104, 108
Trull, Barbara (T) 84
Tuxhorn, Anne 84
VanCleve, Theresa 84, 95, 113
Vannice, Susan
Velleman, Katherine 84, 100, 105
Vervaet, Gay 67
Waddington, Margaret 67, 107, 119, 111
Wade, Elizabeth 52, 107, 111
Wahl, Beverly 52, 92
Walker, Katherine
Walker, Sydney Ann 84, 117
Warner, Ann 84, 112
Watson, Ellen 67, 95
Weller, Susan (T) 110, 116, 119
Wells, Rosemary 89, 85
Whalen, Jane 68, 112, 124, 111
Wherry, Marcie 68, 102, 105, 124
White, Carole 52, 119, 117
White, Joyce 52
White, Susan 111, 85
Whitlock, Elizabeth 52, 107 113, 124
Wiegman, Joan
Wiese, Mary 40, 119
Williams, Maryann 40, 88, 89, 107, 162, 163, 167
Wilson, Darlene (T) 52, 93, 152
Wilson, Elizabeth 85
Wilson, Nancy 99, 85
Woodcock, Patricia 110
Worthley, Pam 85
Wright, Evelyn 85
Wrobel, Rose 40
Wyatt, Pamela 111, 85
Wyzgala, Patricia 85
Yancy, Ann 68, 93, 105, 122
York, Pat 40, 88, 124, 154
Young, Donna 68
Young, Helen 95, 111, 85
Young, Marilyn
Ziegler, Vickie 52, 92, 94, 160
Zikmund, Pat 52
Zwicker, Annie 85

student index - men

Aber, William 54
Abruzzi, Brian
Adams, Richard
Agris, Robert 96
Aguila, Pedro 42, 104, 105
Albanese, Bernard
Almasy, Rudy 42, 91, 93, 99, 121, 128
Allen, Todd 42
Anderson, Alan 25
Anderson, Butch 25
Anderson, Jim (T) 25, 90, 155, 157
Anderson, Robert 54, 91
Archer, William 42
Armbruster, John
Bailer, John J. 71
Bailor, A. John 54, 92
Baker, James
Baker, John 71
Bank, Charles N.
Barbee, Charles 147
Barber, Courtenay
Bardige, Stephen 130
Baumann, Gerald 42
Baumgartner, Lyle 121, 117
Beach, Stewart
Beard, Dennis 54, 147, 150, 151
Becker, Dave 42, 121
Behl, Lyle 25
Belden, Curtis 117
Belisle, Robert 54, 121
Belli, Rennie 71
Benas, Allen 96, 100
Berger, Richard 100, 71
Bertolette, Michael
Bextel, Donald 72, 111
Bieg, Richard 144, 72
Birch, David 43
Blazek, Michael 55, 113
Blume, Richard (T) 26
Blundin, Mitchel 55
Bojt, Ronald
Bonner, Raymond 43, 139
Boyle, David (T)
Braden, Paul
Brennan, James
Broser, Jack (T) 26
Brown, Craig 26, 113, 121
Brownell, Frederick 72
Brumder, Philip

Bucher, David 55, 147, 150
Butler, Charles 55
Bush, Lloyd 55
Campbell, Dale 72, 111
Carlin, George
Carpenter, Peter 43, 93
Carter, Floyd
Caton, William 56
Celander, William 43, 111
Chamblin, Minor 113, 130
Chien, Pak-Ching 104, 105
Clark, William
Clarke, Charles
Cleveland, Michael 56, 100
Clifford, Paul 144, 73
Coash, Gerald 56
Cobb, Stephen 27, 93, 155, 160
Cochran, Dave 56
Cockey, John
Cohen, Earl
Cohen, Jack
Cohoon, Robert 141
Collier, Bob 43, 132, 145
Collins, John 56
Colton, George 56
Colvin, Donald 73
Comstock, Steve 56, 92
Congdon, Dave
Conklin, David
Conners, Robert 73
Cook, William 96, 100, 73
Copeland, Warren 90, 93, 126, 160
Cronlund, Philip 130
Crowe, Allen
Curtis, Howard (T) 56
Dagley, Myron (T) 27, 113
Dailey, Larry (T)
Dalton, Jim 130
Daly, Peter 44
Danielson, Eugene 56, 113
Darner, Ronald 27
Darragh, Nelson 27, 93, 157
Davis, Marten 56
Danek, Robert R. 73
Dembowski, Ronald J. 73
Dennis, Michael 44
Dodds, James
Douglas, Edward (T)
Douglas, Garon (T)
Dower, Richard 44, 116, 121, 160
Doyen, Thomas R.
Dreyfuss, Charles 98, 74, 117
Duff, James T.
Duncan, Thomas 57
Dunlap, Daniel 57
Dunn, Briggs
Eason, Harold 74
Eaton, William
Ebbert, John 44, 91, 114
Edmonds, Jack 44
Ehart, William
Ellis, John 96, 100, 121, 74
English, Philip
Engroff, Scott 44, 139, 141, 144
Enlow, David 57, 113, 145
Everett, Clinton 117
Evnin, Michael 74
Ewald, Craig 57, 147
Facente, Gary 74
Fichtel, Thomas 45, 121
Fiedler, John 57
Fife, Douglas 80
Fife, Walter
Fisk, Robert
Fitch, Michael
Fleming, Raymond 29
Flynn, Richard 45, 96, 100, 114, 147
Flynn, Tom 29, 147
Foldi, William 58, 100
Ford, Craig 45, 114, 147
Fraser, Don 45
Freer, John
Freie, James 58
Frenz, Robert 147
Fuller, James 58
Furlan, John (T) 29
Gabriel, Michael 144
Gaffney, Thomas 113, 75, 111
Geiger, Paul 75
Gerhardt, Glenn 45
Gilchrist, Michael 58, 96, 160
Gilgore, David 96, 111
Gillis, Michael
Githens, Walter
Goldstein, Robert 96, 75
Gourley, Stephen 58
Grabill, John 75
Graddick, William 147, 72
Grant, Charles (Sp.)
Griffith, Russell 58, 113, 75
Grigsby, Lewis
Gustavsen, Carl 58
Haak, Richard 145, 75
Hails, Robert
Halstead, Grey
Hamer, Donald 75
Hamilton, David 75, 117
Hanna, Lloyd (T) 30
Hanson, Dennis 59
Hanson, Raymond 59
Harding, James
Hargrave, James 59, 147
Harvie, David
Haskell, Philip
Hatch, Douglas 30, 90, 113, 121
Head, Robert 30, 144, 147
Herath, Richard 31, 121
Herman, Israel G. 76, 117
Hernandez-Argudin, Gonzalo (T)
Hildebrant, John 59
Hindman, Douglas 31, 96
Hinckle, Dale 114
Hirstein, Dave (T) 117
Hockensmith, Harvey 76
Hollis, John (T) 31
Holmberg, Arthur 76, 117
Holmberg, Rodney 59
Howard, Robert L. 59
Howe, Mike 46
Howell, Gary (T)
Hulseberg, Tom
Hultgren, Robert 46, 128
Hyatte, Reginald 60
Ingles, James 46
Irwin, Steven
Jackson, George 121
Jackson, Robert 121, 76
Jamison, Robert 60
Jensen, Eric 60
Johnson, David
Johnson, Phillip 111
Jones, Christopher 33, 126
Jones, Thomas 46, 147
Karl, Kenyon 46
Kartman, Arthur 46
Katz, Michael 60
Keeling, Thomas 60, 92, 93
Kelso, Thomas 60, 91, 128
Kerry, Robert
Kettley, Edward 130, 77, 117
Kibby, Peter 60
Kilenski, Kenneth 47
Kinsey, John
Klase, Robert 60, 160
Klasing, Don 47, 132
Kleefisch, William 77
Knafl, George
Kneebone, Wiliam 33, 114, 144
Knudson, James 121, 77
Kush, George 78
Krulac, Larry 147, 148, 149, 151
Kwedar, Michael 78, 111
Lancaster, Gary (T) 78
Landers, John 61
Langley, William 33, 126
Larsen, Victor
Laughrey, David 78
Lawrence, Gary
Leckie, George 33
Ledesma, Richard 33, 90, 93 155, 157
Leedy, Barry
Leibig, Charles 61
Levinson, Peter 145, 78
Lewis, Christopher 61, 115
Licata, Stephen 130
Linney, David 47, 114, 130
Little, Clifford 90, 100, 78
Little, Charles 61
Lo, Keung Wah 34
Lockett, David 100
Lockwood, Peter 34
Logan, Michael 61
Long, Keith 78
Lynn, Gary
McCall, Morris 48, 91, 130, 160
McConnell, Bill 61
McDonald, Lee
McDonough, James 48, 90, 92
McKinley, William 79
McKinney, Larry
McMurray, Dave 31, 90, 132, 155
Mackaronis, Gregory
Madely, Peter
Maher, John
Makawa, James
Mall, Robert 61, 92, 113, 130, 144
Mansfield, Wayne 47, 128, 139
Marino, Martin 62
Markstrom, Richard 47
Marler, Jim 62, 113, 126, 145
Marr, Garrett
Marshall, Donald 114
Marshall, William 62
Martin, Harold 77
Martin, Michael 62
Massie, Stephen 47
Matheny, Harry 147, 149
Mau, Richard 147, 148, 150
Melvin, Robert 34, 92
Menz, Robert (T) 34
Meyer, Thomas 1, 62, 113, 121, 160
Michels, Walter 48
Miersch, Don 62
Miller, Brooks
Miler, Clyde 62, 132
Miller, John 34
Mook, Ted 48, 121
Moore, Paul 48, 93, 128
Morris, Hugh
Morrow, Jerry 116, 121, 79
Mortonson, Tom 62, 100
Mote, Charles
Murphy, Phillip 48
Murray, John
Myers, Warren
Nabban, Randall 80
Neglia, Dwight 63
Nelson, Francis
Nelson, Richard 48, 128, 147
Newell, Alfred 117
Nichols, Ronald 35
Nissen, Phillip 100, 80
Nystrom, Charles 80
O'Brien, Patrick 49, 144
Olmstead, Willard 80
Oman, John 63, 113
Orr, Ronald D. 145, 80
Ortenstein, Lee 117
Osler, Boyd 35
Overaker, Lewis 49, 92, 111
Pank, Christopher
Parsons, Charles 63, 114
Patton, Russell 80
Pearson, John 49
Peirce, Robert 64
Pellon, Morris
Pence, Dave 49,116
Peter, Michael
Peters, Jorg 80, 104, 105
Petersen, Sanrud 121
Petrie, Douglas
Petters, Gary 49
Pfoff, David 81, 114 130
Phegley, Bryan 81, 147
Phelan, Richard
Polo, Carmen
Powers, Craig
Prenzler, Robert
Presley, William
Price, Claud 36, 121
Price, Reginald 49, 144
Primak, Peter 144
Prine, Leslie 81, 100, 147
Ramsdell, John
Ray, John
Reiter, Dean
Rhoades, Charles 115, 159
Ricks, Jack
Ricks, John 81, 164
Riddiford, Theodore 36, 111
Risberg, Forrest
Ritter, Ted 81, 100
Robbins, Raymond 50
Roberts, Reuel 81, 96, 100
Robertshaw, Carroll
Roderick, Stephen 81
Rogers, Franklyn
Rohr, Ronald
Rooney, Michael 81, 117
Rore, Jeffery 64
Ross, James 65, 81
Rose, Rodney
Rossey, John 92
Rothholtz, Michael
Rubovits, James 50
Ruocco, Joseph 50
Rush, Robert
Russell, James 36
Russell, John
Ryan, Carroll
Sainas, Theophanis 65, 104, 105
Sarles, Alan 37, 115, 159
Sartoris, Nelson 37, 91, 132, 155, 157, 160

Satterfield, Henry
Saukkonen, Eric 65
Scheck, Dennis 37, 90, 92, 93, 126, 160
Scherzer, Melvyn 82
Schinman, Henry
Schlichter, Kenneth
Schmidt, Jack 105, 111
Scholderer, George 65
Schum, Ernie
Schurter, James
Schurter, Neill
Shannan, Wayne 37, 93, 155, 160
Sharp, David 66
Shelton, Wayne 50
Shimer, John 82, 105, 111 121
Shonkwiler, John
Shostram, Stever 147
Schroyer, Lee 50
Sittler, Willard
Slevin, William 93, 83
Smith, Stuart 83, 117
Smith, Walter 98, 83
Spivey, Tim 37, 111
Skaggs, Tam 100, 126, 66, 111
Stashwick, Ted
Stavrakas, Dean 66
Stebbins, Thomas 83
Steinhaus, Robert
Steinmetx, William 66
Stephensan, David 66
Stephenson, John 38, 90, 100, 126
Stevens, David 83
Stewart, James K. 66, 126
Stewart, James O. 66, 132
Stinespring, Harry 90, 93, 126
Stouffer, Keith
Strantz, Robert 83
Sturm, William 38
Suhr, Carl 96
Sutton, Louis 83
Sutton, Robert 67
Swan, Robert 57, 93, 128, 139
Swigart, Stephen 83, 111
Syrcle, Reginald 57, 96
Tankersley, Ranald 84
Taylar, George 67
Taylor, Paul
Teesdale, James 67
Thiem, Peter 67
Thomas, Lean Evan
Thome, Reece
Tierney, Thomas
Tiffany, David 51, 121, 117
Ting, Samsan
Tournier, Robert
Treuhaft, Arthur 84
Trout, Richard 51, 139
Tuthill, John A.
VanHook, John 51, 96, 98, 99, 116, 121, 130, 117
VanMal, Joseph 51, 132, 160 111
VanVliet, David 84
Vesper, Walter 51
Vezzani, Eugene 111
Vogt, Edward 84
VanBoeckmenn, Tom 51
Vose, Robert
Wall, Bruce 52
Waters, Charles 84
Weber, Ralph 68
Wedgewoad, John 84, 117
Wedgewood, Richard 52, 117
Weeks, Curtis 121, 84
Weinberg, Larry
Weinstein, Glenn 100, 147
Weinstein, Paul 96, 85
Welch, Kenneth 68
Welge, Richard
Wernicke, Arthur 52, 93, 128
West, Melvin 68
Weston, Roger 68
White, Ben 39, 90, 93, 155
White, Robert 68
White, William 39, 121
Whitlock, Warren 98, 105, 121, 85, 111
Weiner, Philip
Williams, Alan 52
Williams, Elliott
Williams, Harold 147
Williams, Robert 40
Wilson, Mike 68, 117
Willumson, William 68, 114
Windels, William 40, 90, 91, 140, 155
Wingerter, Curtis 52, 114
Winkworth, Robert 85
Wisecup, James 90, 105, 85
Wiswesser, James
Wolf, John
Wong, James 68, 105, 107
Wong, Thomas 104, 105
Waod, Howard 128
Wood, James
Wright, Edwin
Wrigley, Clifford 111
Yates, Donald 15
Yates, Warren Reginald 147
Zassenhous, Michael 68, 105
Zeidler, James 85
Ziffren, Randy 85
Zimmerman, S. K. 40, 126
Zurosky, Walter

You know, I never thought I'd make it, what with all those things people call "traumatic experiences." I even heard my editors call me one! 'Way back last spring I was a mere idea slowly coming to life in an editor's brain. I shudder when I think of all those horrible ideas I might have become. Maybe she heard me crying, "No, no!" all summer long as one plan after another was rejected. Of course I'm not entirely happy with me now, but some things we must simply accept, and existence is one of them. As I started to tell you, I'm a mongrel. That staff collected ideas from old yearbooks, ideas from the company representative, ideas from magazines — and what their little brains didn't concoct! They planned me down to the last detail, but I was an obnoxious little guy. If I didn't like something I threw a monkey wrench in the works. I must admit, I gave them Trouble. They were a persistent bunch, though, so here I am, more their ideas than my own.

I heard them talking — happy talk, sad talk, excited talk. I heard them say I'm a memory book, that I tell the story of a year. That's my function — everything has to have a function. It was during the sad talk that I heard them say I was more trouble than I'm worth, but they really didn't mean that. I was a Dennis the Menace who, with the help of fate, wrecked their plans. I lost copy — twice! — ruined pictures, missed deadlines, unbalanced layouts and confused schedules. But I was thwarted at every turn by people who rewrote copy, took good pictures, drew balanced layouts and finally met deadlines. There were people on that staff who wouldn't give up, who turned every disaster into a success, who laughed at me when there was nothing left to do but laugh. Yes, I have to hand it to those people — some of them pillars of strength, other just plain hard workers. I heard them say I was just mischievous. That was the happy talk when they'd worked to exhaustion and deserted me for a snowball fight, or when I was docile for a change. There were other people, too, people not on the staff who came to help. They were nice people, too. There was an advisor and photographers and deans and just plain students. Come to think of it, I was outnumbered; that's why my ideas were outvoted. Sometimes I had a good one, though, and they were glad things were delayed so they could rearrange me.

Finally I was packed in a box in bits and pieces and mailed to Kansas City for printing. That was a traumatic experience for me — so many machines and so many people. Now — I'm back to meet more people this time in final form. It was a rough road, but I made it; I am.